Active Registered Wells Thru 12/2005

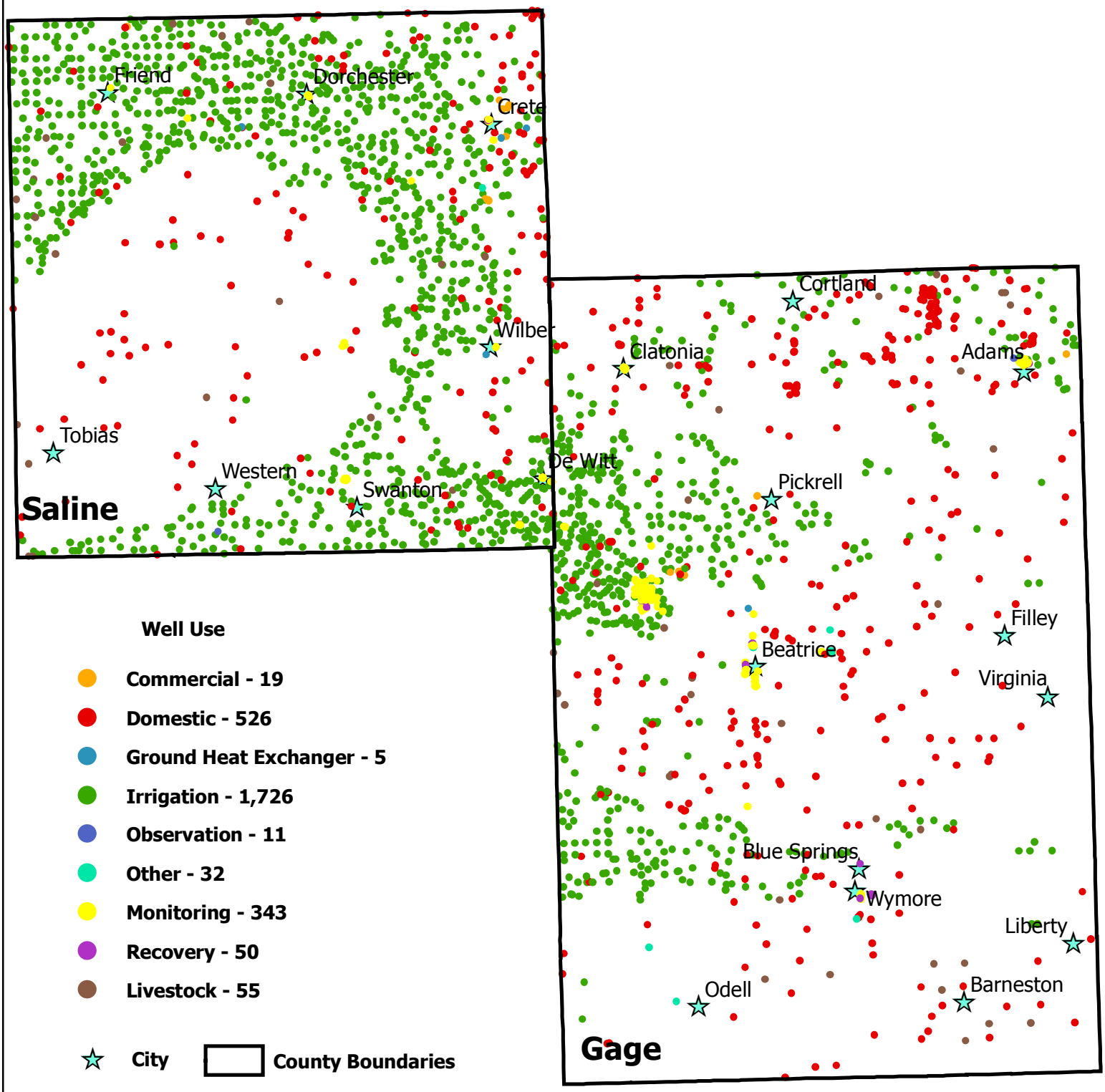

Well Use

- **Commercial - 19**
- **Domestic - 526**
- **Ground Heat Exchanger - 5**
- **Irrigation - 1,726**
- **Observation - 11**
- **Other - 32**
- **Monitoring - 343**
- **Recovery - 50**
- **Livestock - 55**

City **County Boundaries**

NRCS DC Administrative Area
Beatrice Service Center

NRCS Natural Resource Conservation Service

Source:Nebraska Department of Natural Resources, 2005 Database