Ground Water Change Spring 2002 to Spring 2003
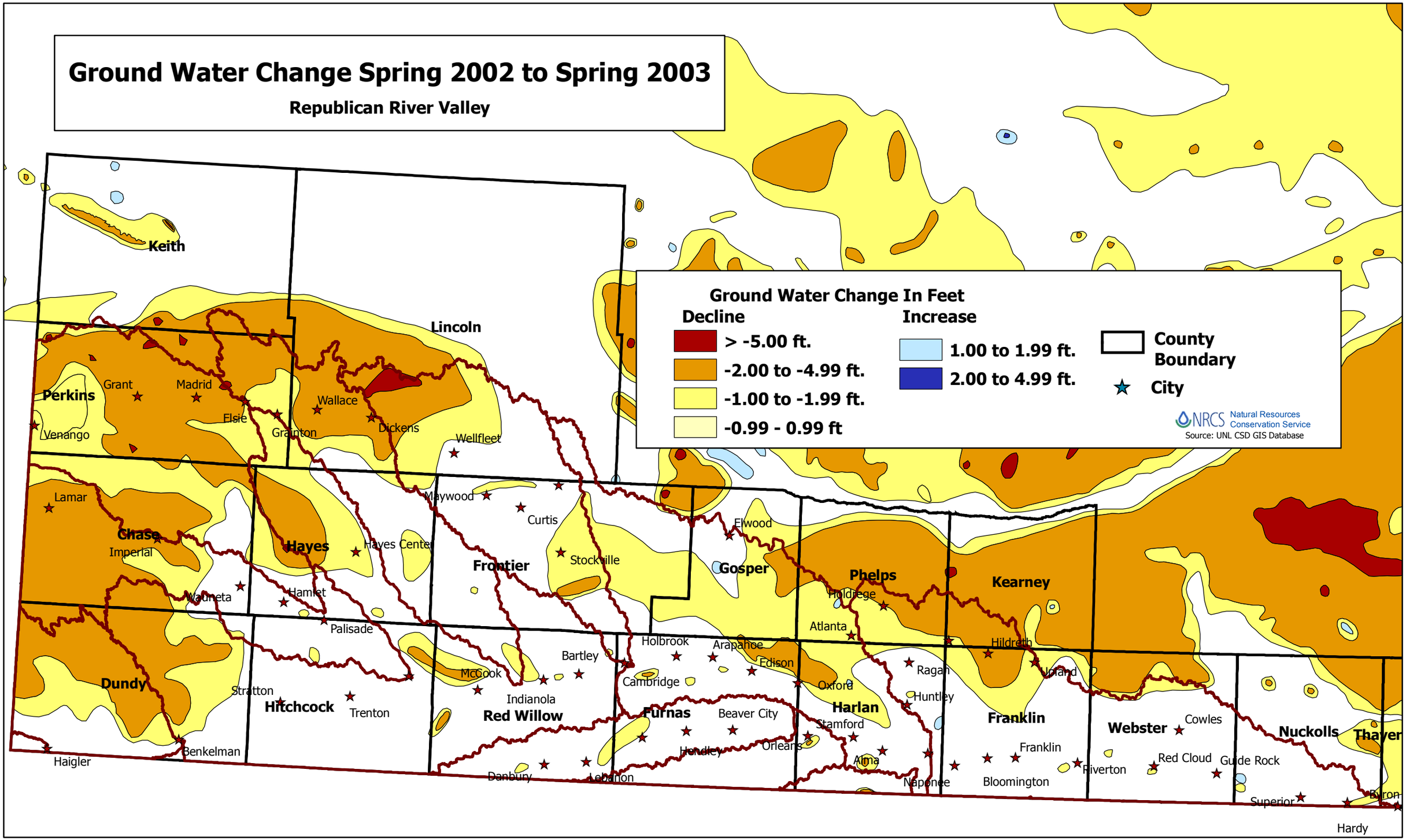
Republican River Valley