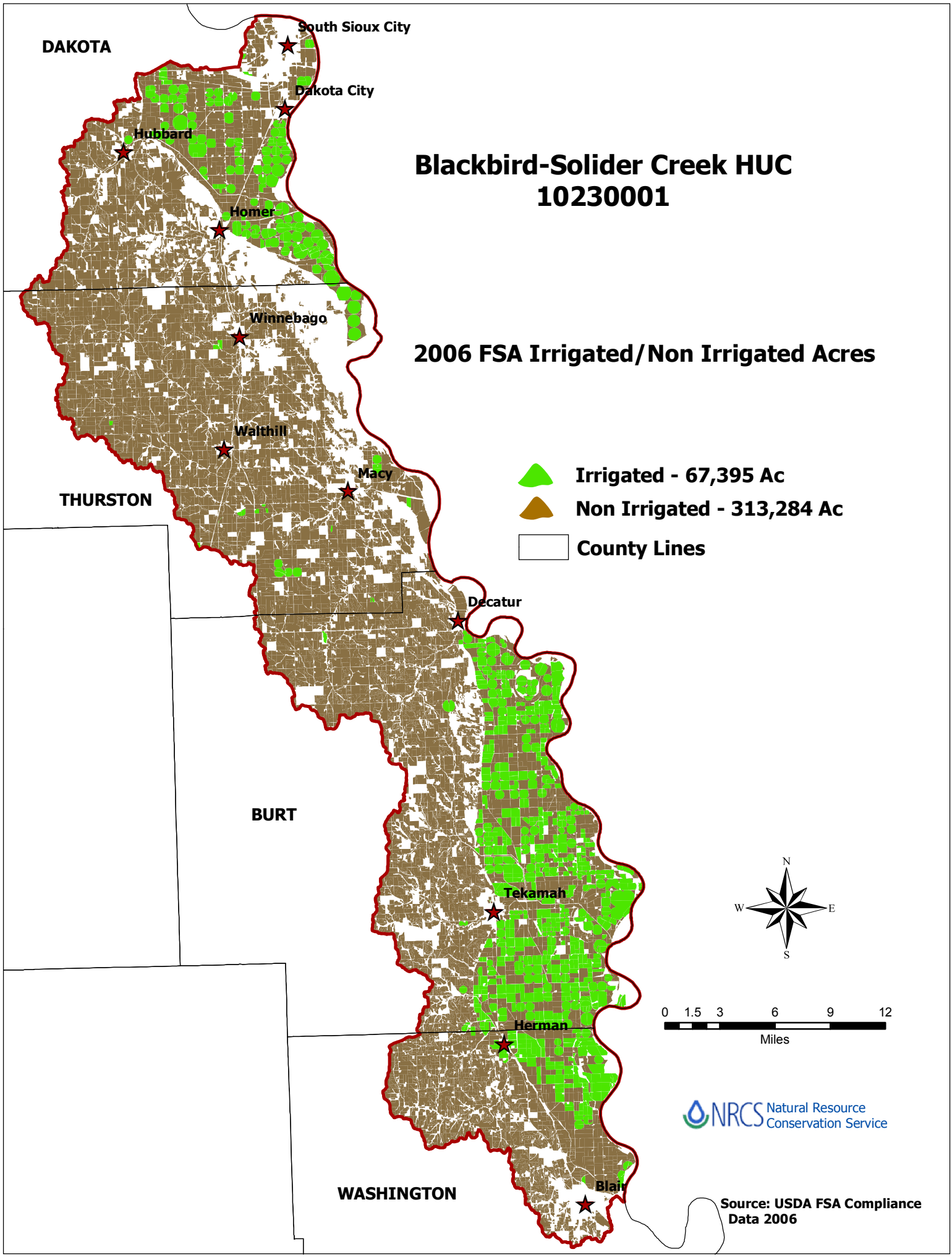
Blackbird-Solider Creek HUC
10230001
2006 FSA Irrigated/Non Irrigated Acres
Irrigated - 67,395 Ac
Non Irrigated - 313,284 Ac
County Lines
DAKOTA
THURSTON
BURT
WASHINGTON
South Sioux City
Dakota City
Hubbard
Homer
Winnebago
Walthill
Macy
Decatur
Tekamah
Herman
Blair
N
W
E
S
0 1.5 3 6 9 12
Miles
NRCS Natural Resource Conservation Service
Source: USDA FSA Compliance Data 2006