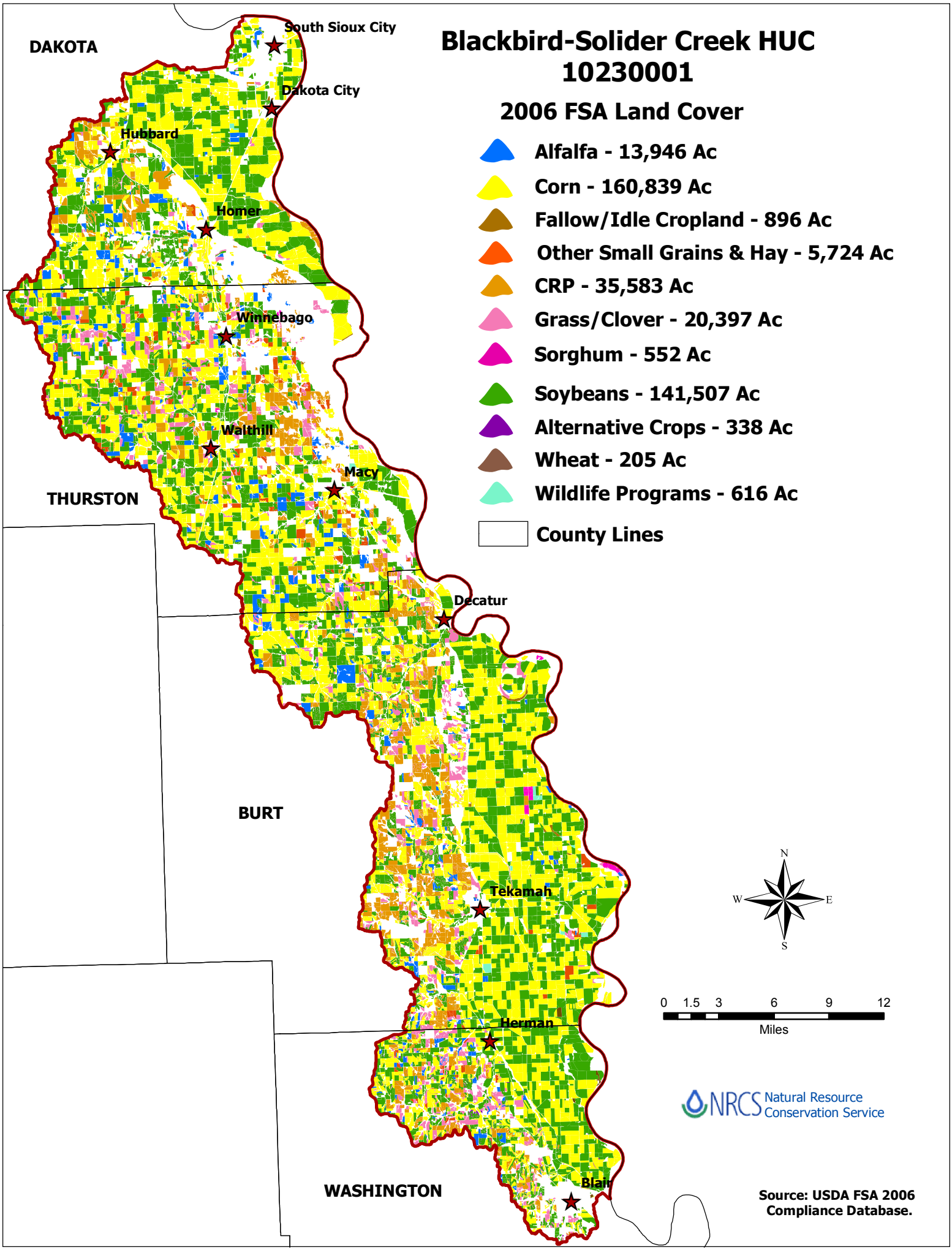
Blackbird-Solider Creek HUC
10230001
2006 FSA Land Cover
Alfalfa - 13,946 Ac
Corn - 160,839 Ac
Fallow/Idle Cropland - 896 Ac
Other Small Grains & Hay - 5,724 Ac
CRP - 35,583 Ac
Grass/Clover - 20,397 Ac
Sorghum - 552 Ac
Soybeans - 141,507 Ac
Alternative Crops - 338 Ac
Wheat - 205 Ac
Wildlife Programs - 616 Ac
County Lines
DAKOTA
THURSTON
BURT
WASHINGTON
South Sioux City
Dakota City
Hubbard
Homer
Winnebago
Walthill
Macy
Decatur
Tekamah
Herman
Blair
N
W
E
S
0 1.5 3 6 9 12
Miles
NRCS Natural Resource Conservation Service
Source: USDA FSA 2006 Compliance Database.