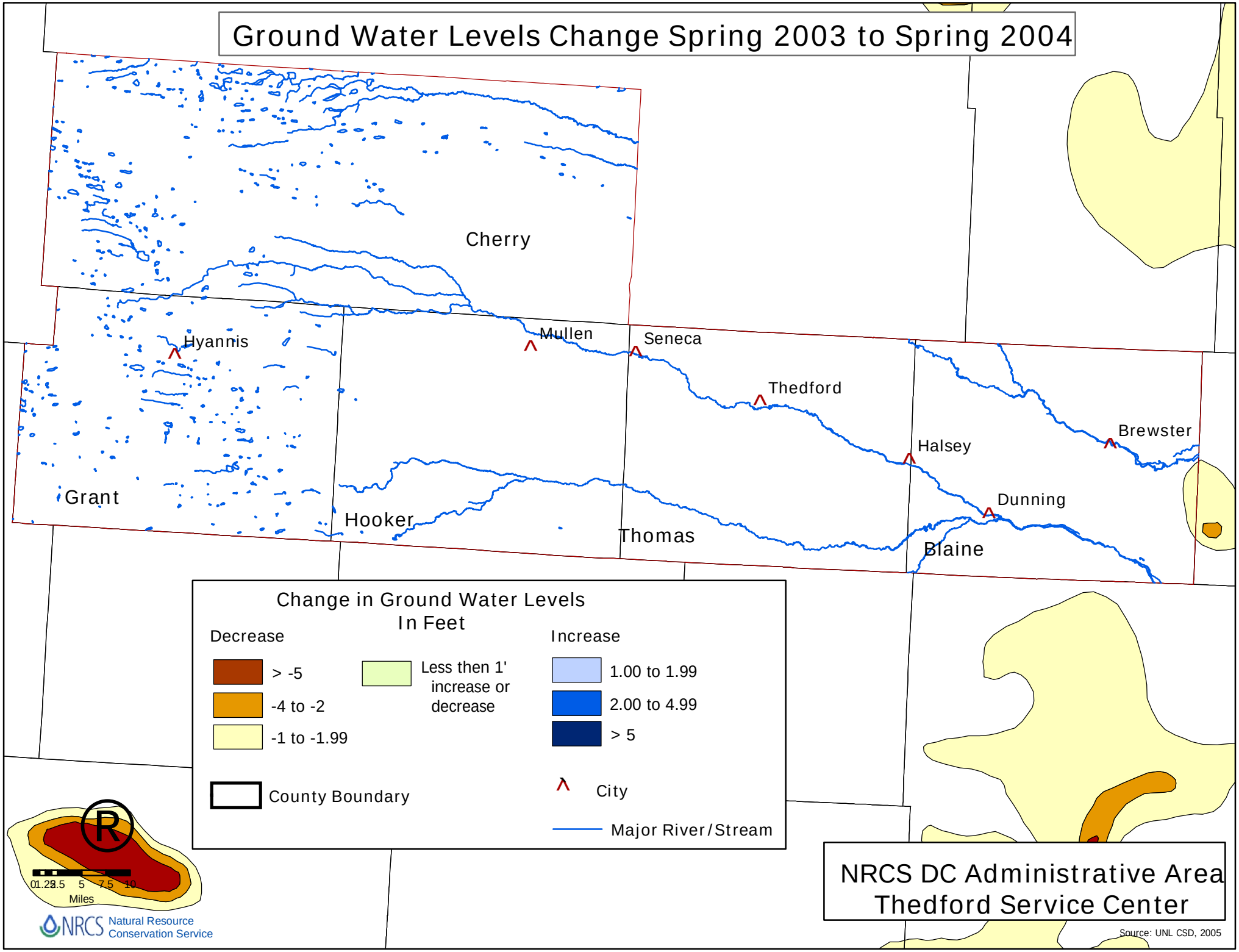Ground Water Levels Change Spring 2003 to Spring 2004