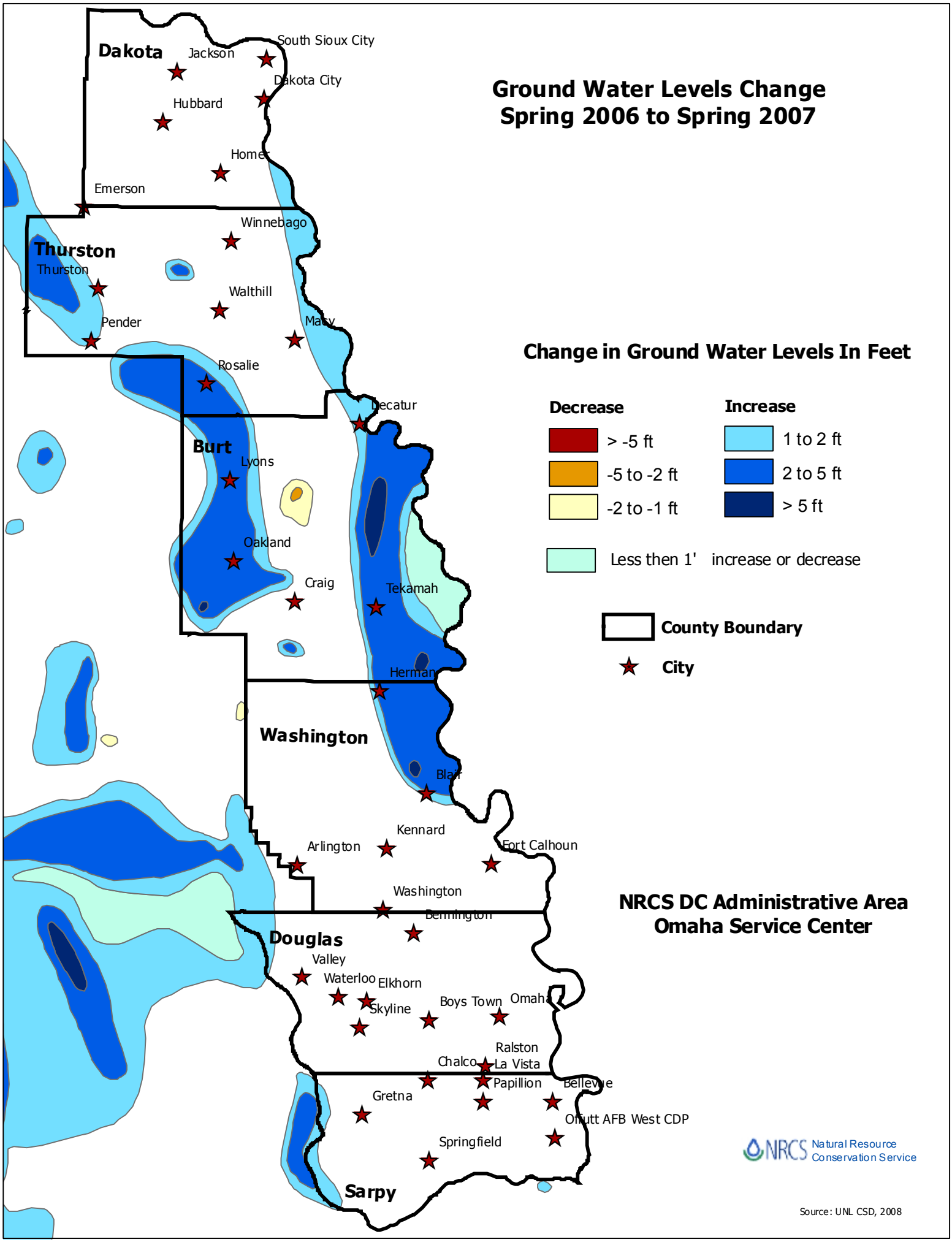
Ground Water Levels Change
Spring 2006 to Spring 2007
Dakota
Jackson
South Sioux City
Dakota City
Hubbard
Homer
Emerson
Winnebago
Thurston
Thurston
Walthill
Pender
Macy
Rosalie
Decatur
Burt
Lyons
Oakland
Craig
Tekamah
Herman
Washington
Blair
Kennard
Arlington
Fort Calhoun
Washington
Bennington
Douglas
Valley
Waterloo
Elkhorn
Skyline
Boys Town
Omaha
Ralston
Chalco
La Vista
Papillion
Bellevue
Gretna
Offutt AFB West CDP
Springfield
Sarpy
Change in Ground Water Levels In Feet
Decrease
> -5 ft
-5 to -2 ft
-2 to -1 ft
Increase
1 to 2 ft
2 to 5 ft
> 5 ft
Less then 1' increase or decrease
County Boundary
City
NRCS DC Administrative Area
Omaha Service Center
NRCS Natural Resource Conservation Service
Source: UNL CSD, 2008