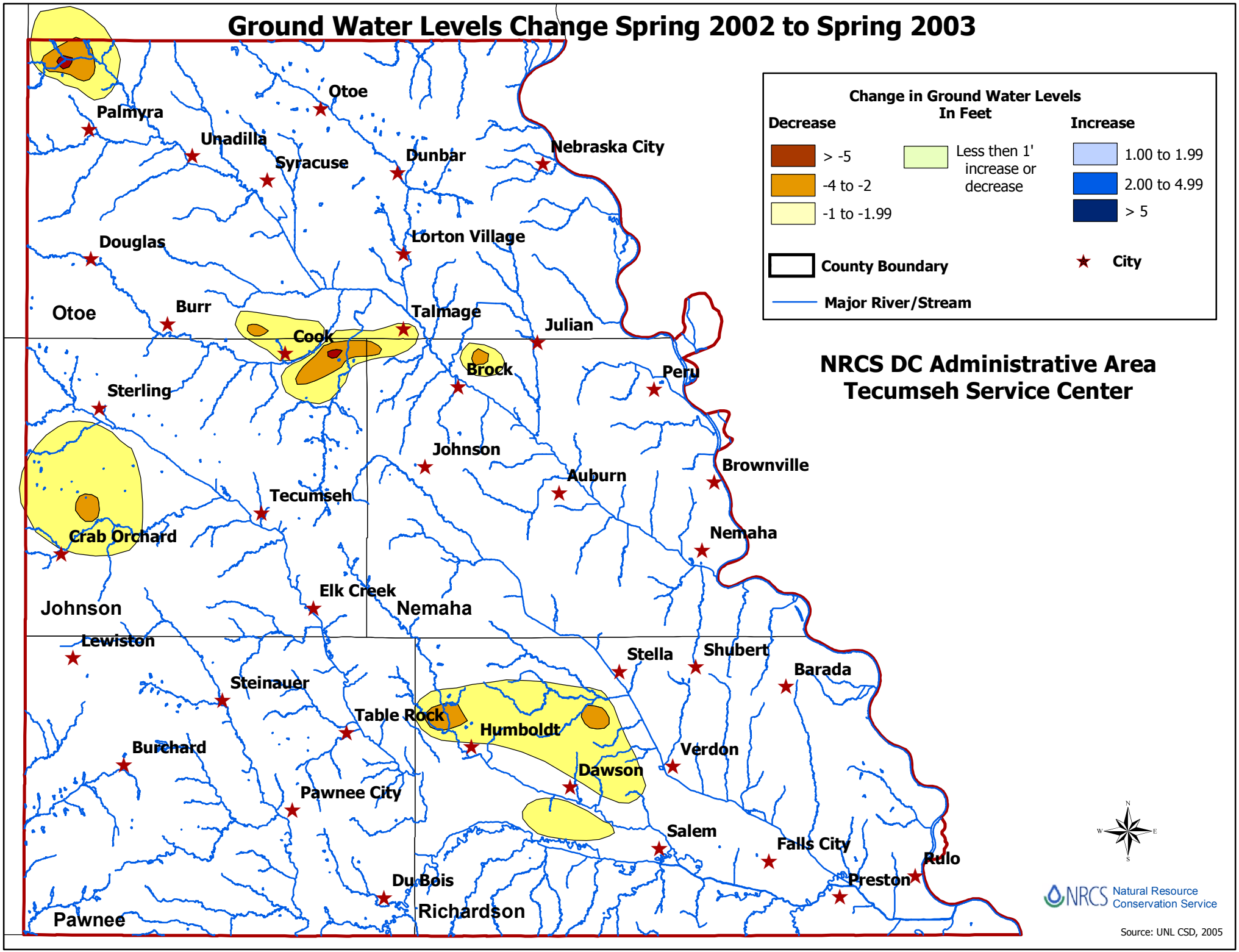Ground Water Levels Change Spring 2002 to Spring 2003