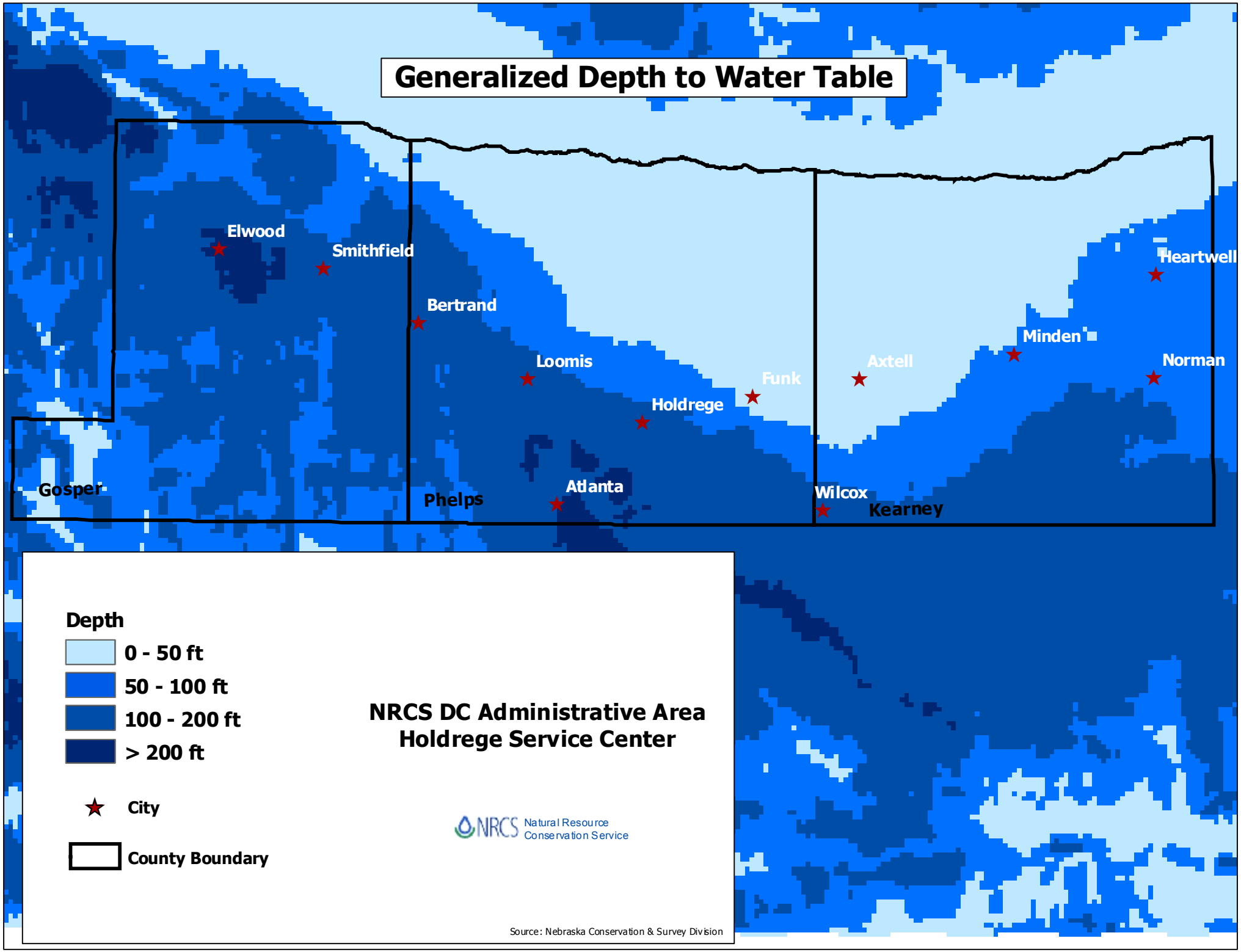
Generalized Depth to Water Table
Elwood
Smithfield
Bertrand
Loomis
Funk
Holdrege
Axtell
Minden
Heartwell
Norman
Gosper
Phelps
Atlanta
Wilcox
Kearney
Depth
0 - 50 ft
50 - 100 ft
100 - 200 ft
> 200 ft
City
County Boundary
NRCS DC Administrative Area
Holdrege Service Center
NRCS Natural Resource Conservation Service
Source: Nebraska Conservation & Survey Division