Registered Wells

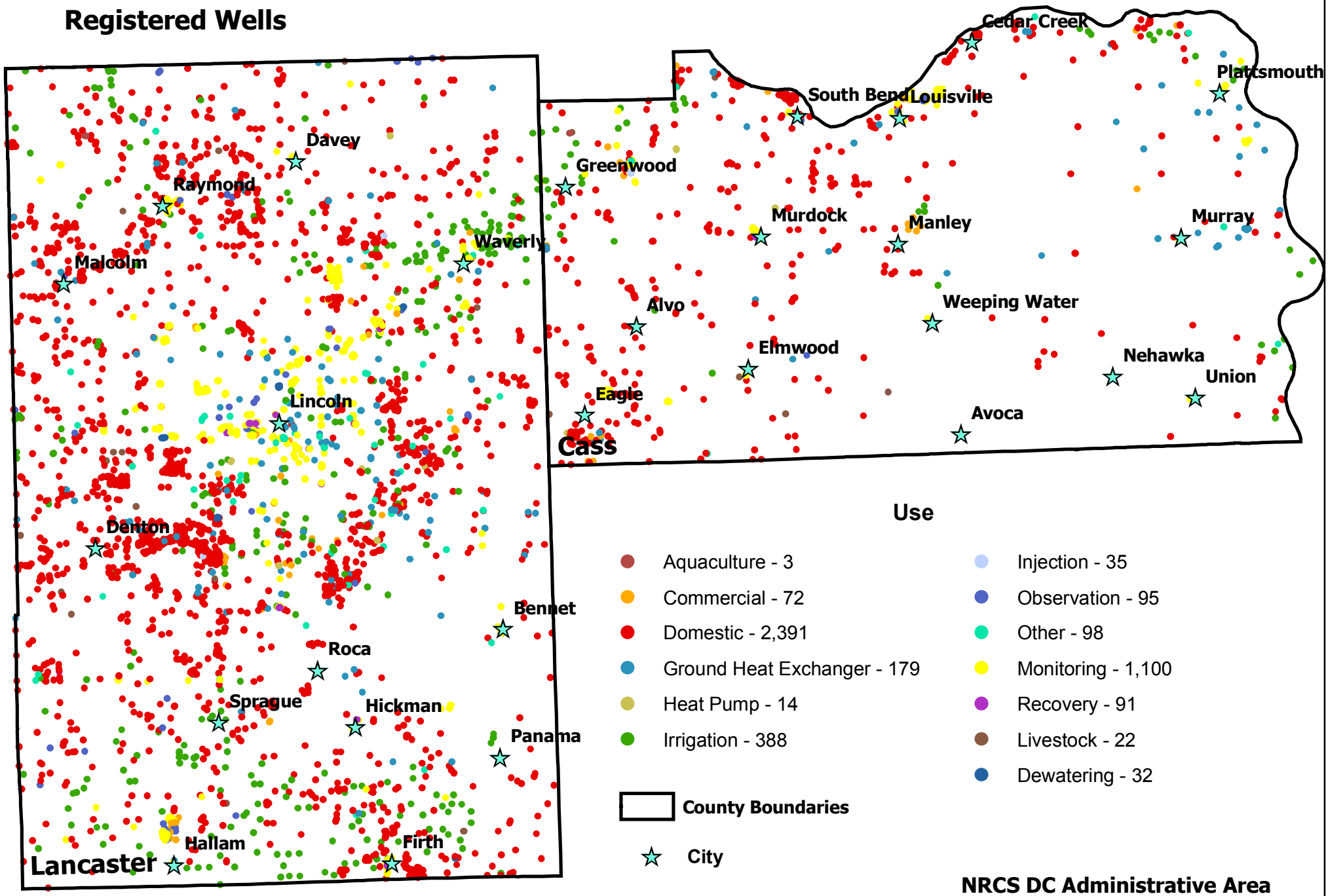

NRCS DC Administrative Area
Lincoln Service Center

NRCS Natural Resource Conservation Service

Source:Nebraska Department of Natural Resources, 2006 Database