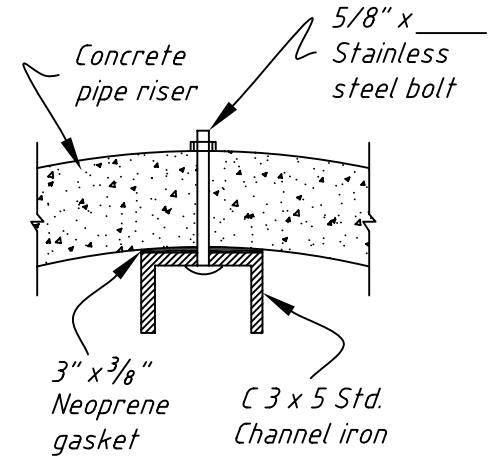

TABLE OF QUANTITIES

ITEM	UNIT	QUANTITY
[redacted] " Dia. Concrete Riser	L.F.	[redacted]
[redacted] " Dia. [redacted] Pipe Inlet (Drawdown)	L.F.	[redacted]
[redacted] " Dia. [redacted] Pipe (Outlet)	L.F.	[redacted]
Concrete	C.Y.	[redacted]
Reinforcing Steel - Concrete Base	LBS.	[redacted]
Welded Wire Trash Guard (6" x 6")	L.F.	[redacted]
1-1/4" x 1-1/4" x 3/16" Angle Iron	L.F.	[redacted]
C 3" x 5" Channel Iron	L.F.	[redacted]
Pre-Molded Neoprene Gasket	L.F.	[redacted]
3/16" Metal Plate w/Hinges, Handles, & Hasp	SQ. FT.	[redacted]
10 Gauge Metal Base Plate	SQ. FT.	[redacted]
Timber Check Boards (2"x12")	BD. FT.	[redacted]



NOTE:
Install bolts @ 12" C to C

- NOTES:**
- The concrete riser and pipes shall have watertight connections by grouting or installing a KOR-N-SEAL (or equivalent) boot coupling.
 - Check boards shall be wood plank construction, Douglas Fir grade (or equivalent).
 - All welds and heat affected areas on galvanized metal shall be treated in accordance with specifications.
 - Premolded neoprene gasket or asphalt mastic shall be used to produce a watertight seal between the C3 x 5 channel iron and the concrete riser pipe.
 - Minimum cover around reinforcing steel in concrete base is 3".
 - All non-galvanized metal shall be painted.

Date [redacted]

Designed [redacted] Drawn [redacted] Checked [redacted] Approved [redacted]

Cooperator: [redacted] Concrete Water Control Structure

USDA NRCS Natural Resources Conservation Service

County Conservation District [redacted] County, Wyoming [redacted]

File No. [redacted]

Drawing No. 587-03

Sheet [redacted] of [redacted]