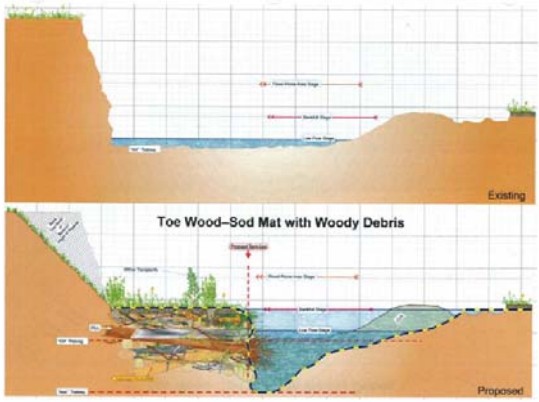
Existing
Toe Wood–Sod Mat with Woody Debris
Proposed

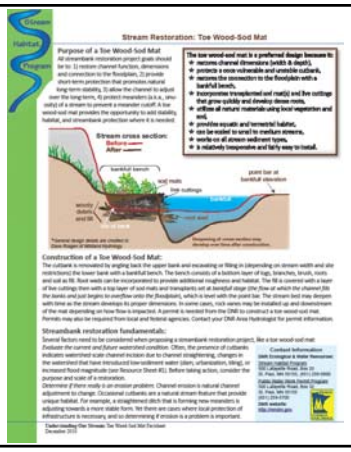
Stream Restoration: Toe Wood-Sod Mat
Purpose of a Toe Wood-Sod Mat
Stream cross section:
Before
After
Construction of a Toe Wood-Sod Mat:
Streambank restoration fundamentals:

Site
Buffalo River
Drainage Area
325 sqmi
Clay County
Alliance T19 R045 S01

KOMATSU

Upstream

Rosgen Type "C" Channel
Downstream

Toe Wood-Sod Mat with Woody Debris