U.S. DEPARTMENT OF AGRICULTURE

NATURAL RESOURCES CONSERVATION SERVICE

STATUS OF WATERSHEDS
VIRGINIA
SEPTEMBER 2004

PL-566 and PL-534

Installation Complete

1	GREAT CREEK	M9
2	MOUNTAIN RUN	M5
4	BACK CREEK	G9
6	BEAUTIFUL RUN	L6
7	ROANOKE CREEK	L9
9	BUFFALO CREEK	L8
12	SOUTH ANNA RIVER	N7
14	LEATHERWOOD CREEK	I10
15	BEAVER CREEK	K6
17	LITTLE RIVER	M7
19	MARROWBONE CREEK	I10
22	MUDDY CREEK	L7
24	HORSE PASTURE CREEK	I10
27	WILLIS RIVER	L8
28	JOHNS CREEK	H8
29	LITTLE FALLING RIVER	K8
30	WHITE OAK RUN	L6
32	UPPER CLINCH VALLEY	E8
34	UPPER BLACKWATER RIVER	I9
36	CHERRYSTONE CREEK	J9
43	SLATE RIVER	L8
44	POTOMAC CREEK	N6
46	HOBBSVILLE-SUNBURY (NC)	P10
54	POHICK CREEK	O5
55	BUFFALO RIVER	K7
57	NI RIVER	N6
74	INDIAN RIVER	Q10
82	UPPER APPOMATTOX RIVER-LT	K8
88	LOONEY MILL CREEK-LT	I8
89	PAMUNKEY RIVER-LT	O7
FP2	UPPER NORTH RIVER	J6
FP3	GAP RUN	L6
FP4	TUMBLING RUN	L4
FP6	DRY RUN	L5
FP7	STONY CREEK	K5
FP9	SHOEMAKER RIVER	K5
FP11	MILL CREEK	L5
FP12	MOFFETT CREEK-LT	J6
P	EAST FORK FALLING RIVER (PILOT)	K8

Approved For Operation

3	ARARAT RIVER	G10
5	LICK CREEK	C9
8	WATKINS BRANCH	D8
10	BUENA VISTA	J7
11	CHESTNUT CREEK	F10
23	NIBBS CREEK (DEAUTHORIZED)	M8
31	SOUTH FORK ROANOKE RIVER (DEAUTHORIZED)	H9
40	STEWARTS-LOVILLS CREEK (NC)	G10
56	CRIPPLE CREEK-LT	F9
59	THREE CREEK-LT	E9
68	BUSH RIVER	L8
72	CEDAR RUN	N5
77	SANDY CREEK-LT	J9
87	COPPER CREEK-LT	C9
90	HAYS CREEK-LT	J6
92	OPEQUON CREEK-LT (WV)	M4
FP1	SOUTH RIVER	K6
FP5	LOWER NORTH RIVER	K5
FP8	SOUTH BRANCH POTOMAC RIVER	J5
FP13	LINVILLE CREEK-LT	K5
94	LITTLE REED ISLAND CREEK-LT	G9

In Planning Status

FP15	NORTH FORK SHENANDOAH RIVER	L4
95	ELK CREEK-LT	F10
96	UPPER REED CREEK-LT	F9
97	NORTH FORK POWELL RIVER-LT	B9

20 0 20 40 60
MILES

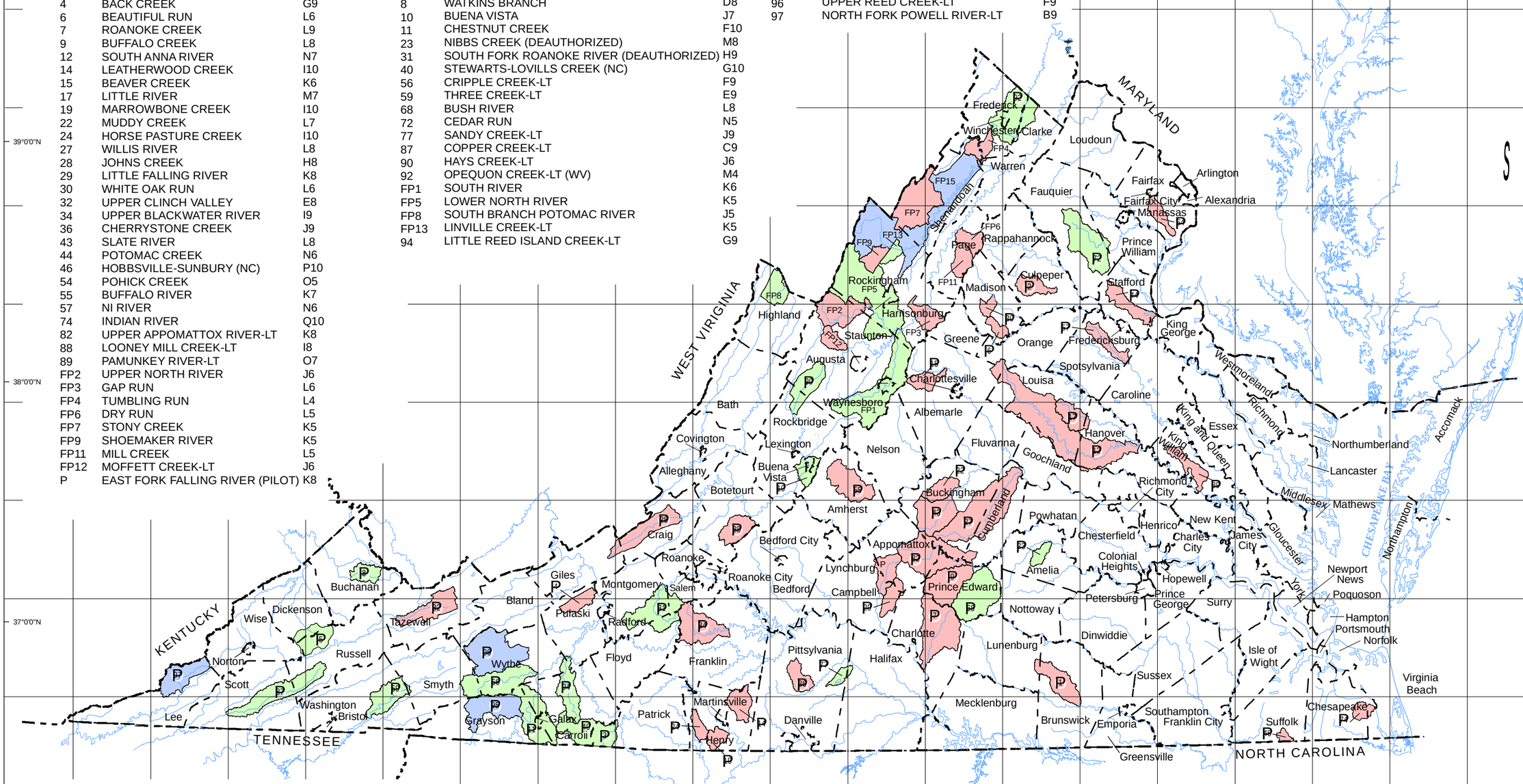

Source: Information was generated from US Bureau of the Census 2000 TIGER/line Data and NRCS State Office personnel. Albers Equal Area Projection, NAD83.

Revised September 2004 1000250