Oklahoma NRCS
April 2005

Red Cedar Mapping Project funded through the Oklahoma Department of Agriculture, Food & Forestry and the Oklahoma Department of Commerce

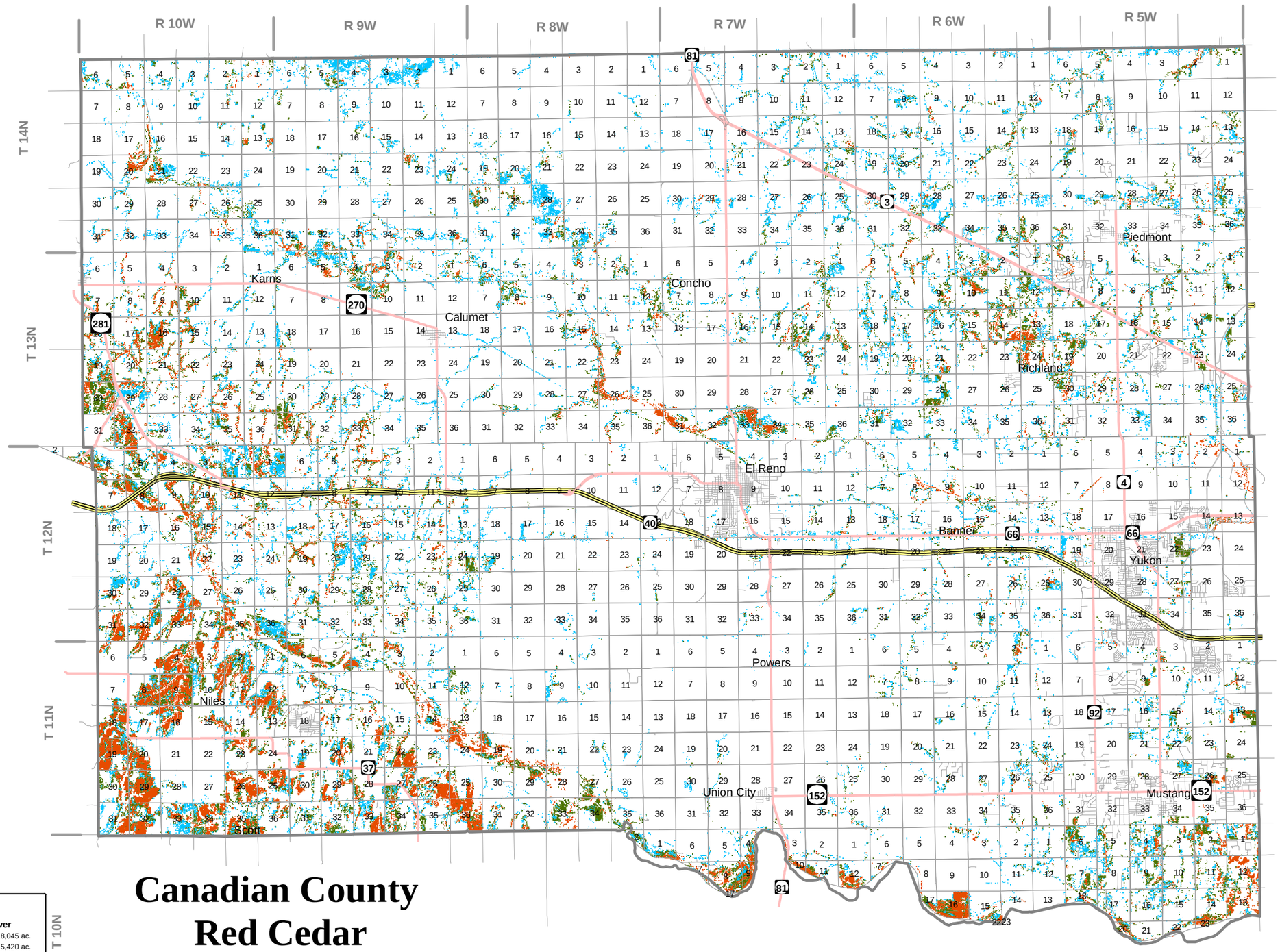

Canadian County
Red Cedar
Canopy Cover

Legend

Percent Canopy Cover

- 10-30% Canopy 18,045 ac.
- 30-70% Canopy 15,420 ac.
- > 70% Canopy 13,700 ac.

Red Cedar canopy cover developed from July 2004 Landsat-5 satellite imagery

This map was developed by NRCS to be used to access the concentration/spatial coverage of Eastern Red Cedar based on approximate canopy cover. It shows the spatial relationship of different canopy densities occuring in a county. It does not access the number or size of individual trees present.

0 2.5 5 10 Miles

N