OKLAHOMA NRCS
August 2005

# Noble County
# Red Cedar
# Canopy Cover

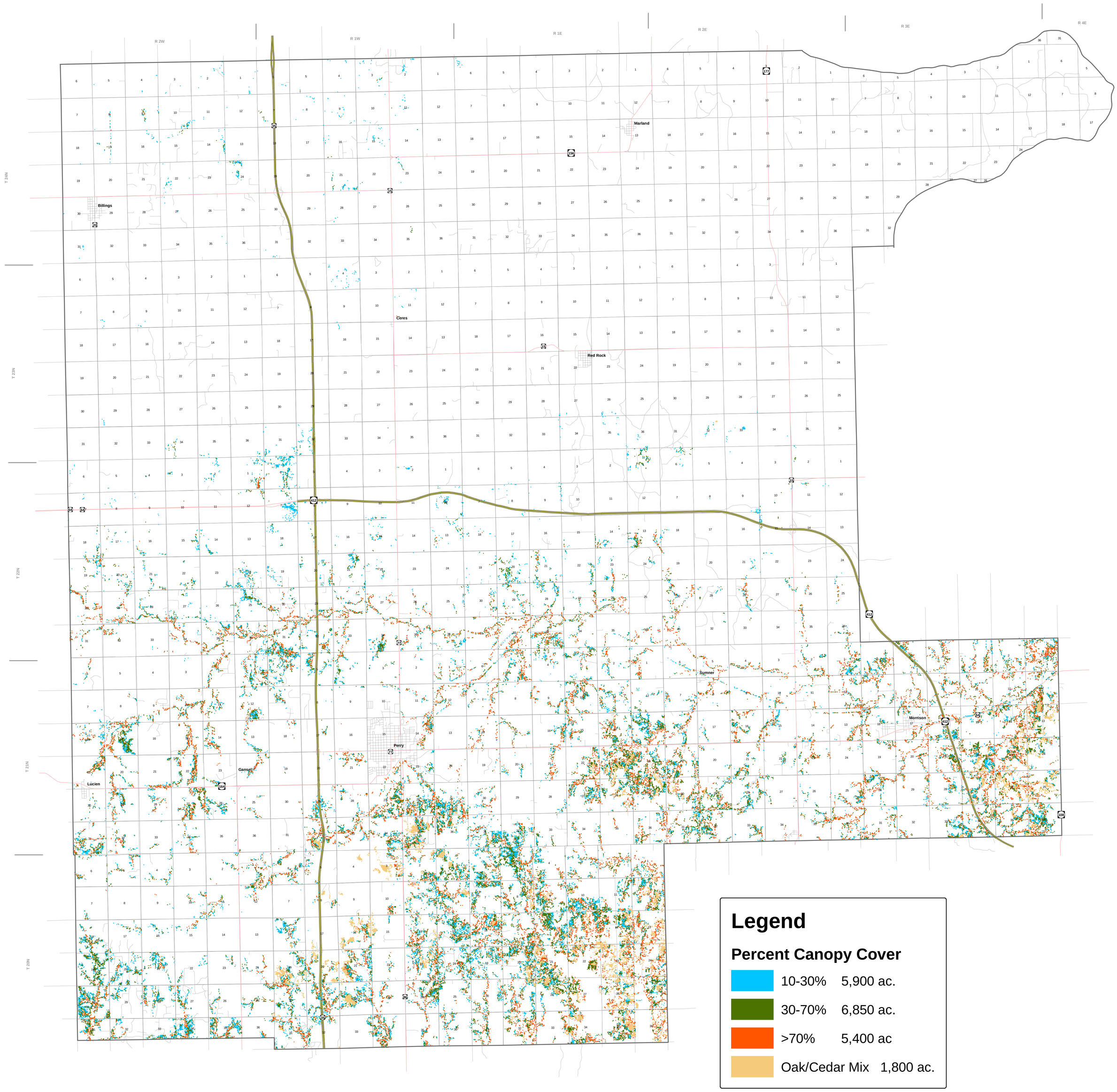


0 2.5 5 10 Miles

Red Cedar Mapping Project funded through the Oklahoma Department of Agriculture, Food & Forestry and the Oklahoma Department of Commerce

**Red Cedar canopy cover categories were developed from July 2004 Landsat -5 imagery**

This map was developed by NRCS to be used to access the concentration/spatial coverage of Eastern Red Cedar based on approximate canopy cover. It shows the spatial relationship of different canopy densities occuring in a county. It does not access the number or size of individual trees present.

N