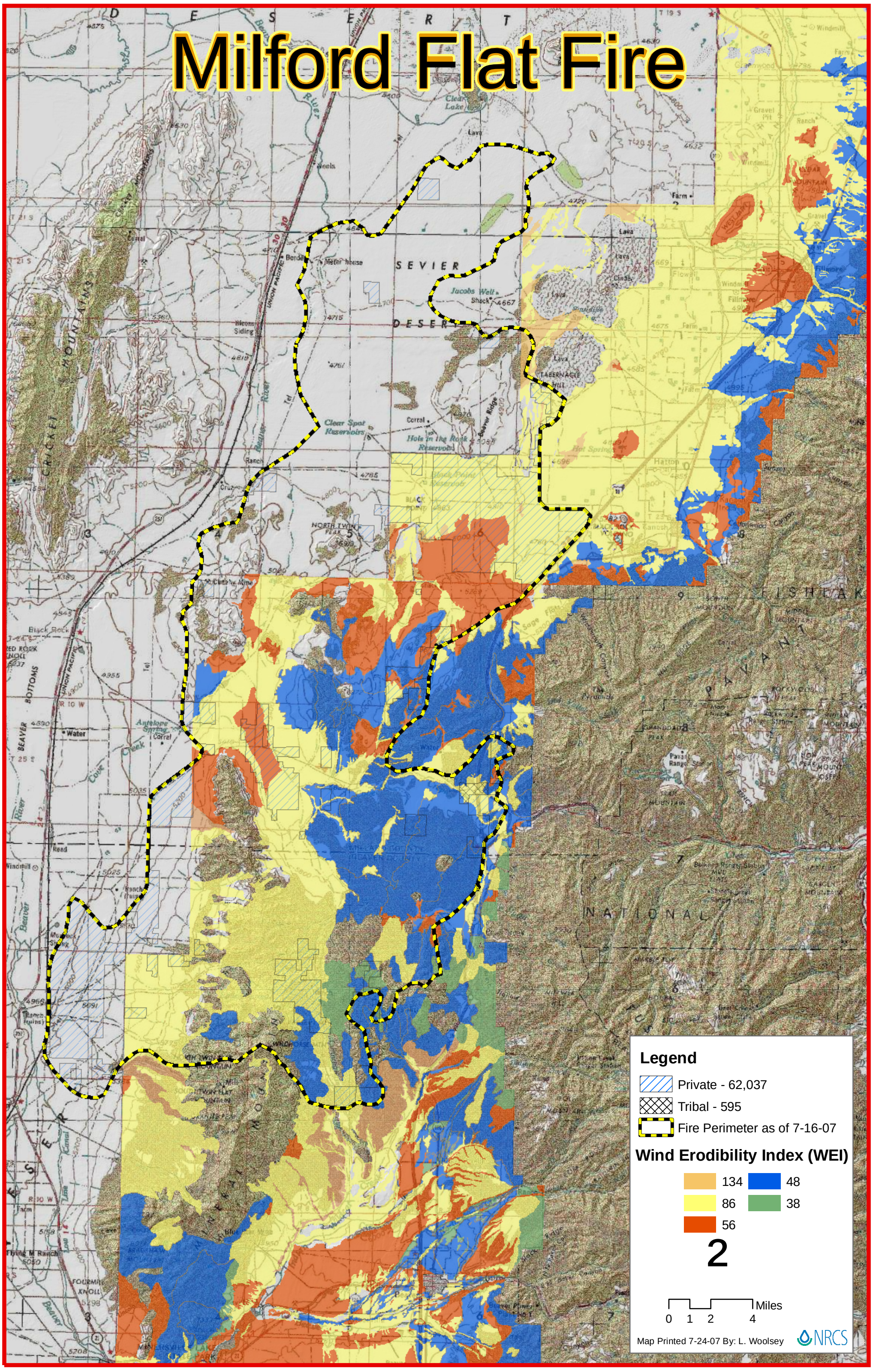Milford Flat Fire