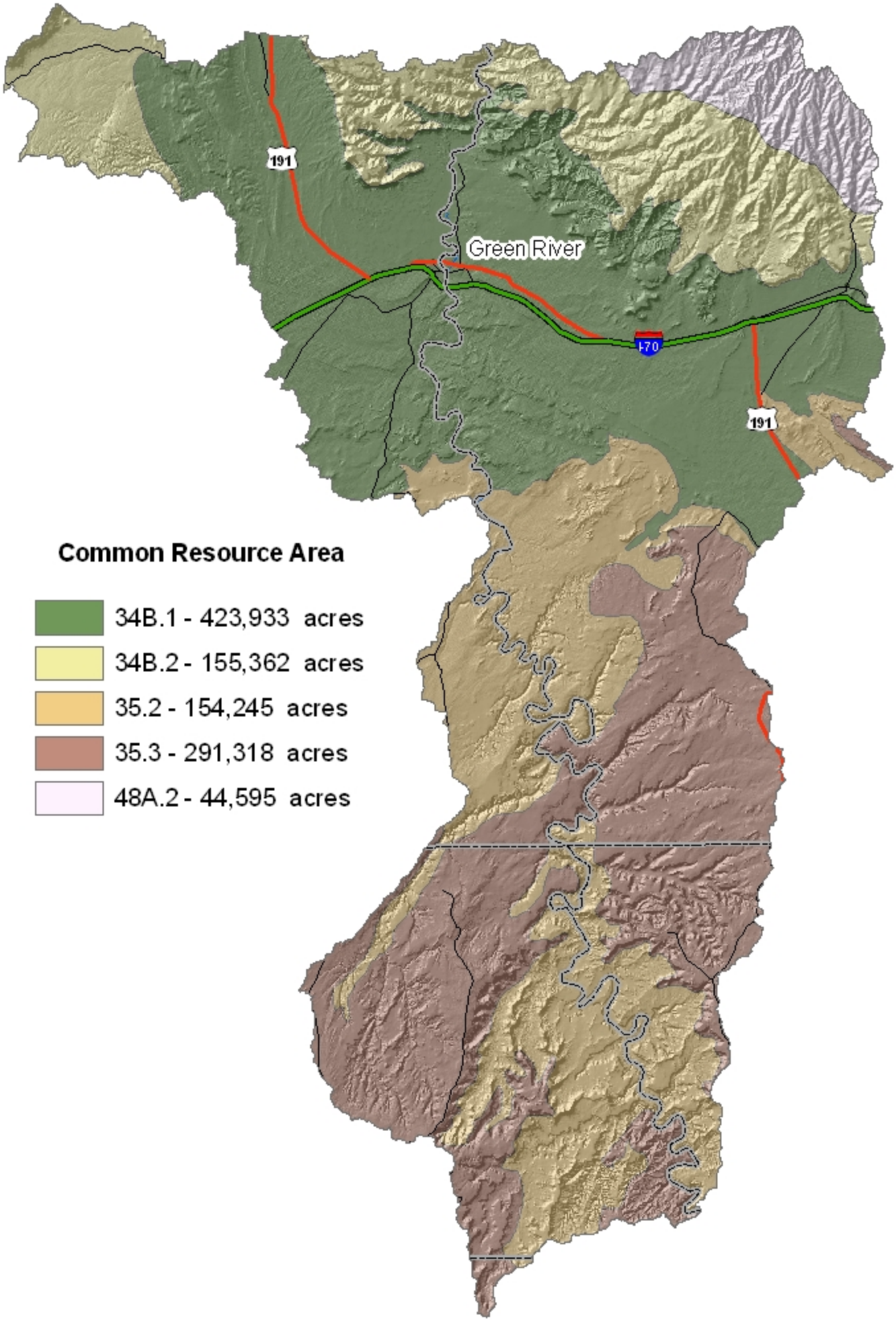
Green River
191
191
I-70
Common Resource Area
34B.1 - 423,933 acres
34B.2 - 155,362 acres
35.2 - 154,245 acres
35.3 - 291,318 acres
48A.2 - 44,595 acres