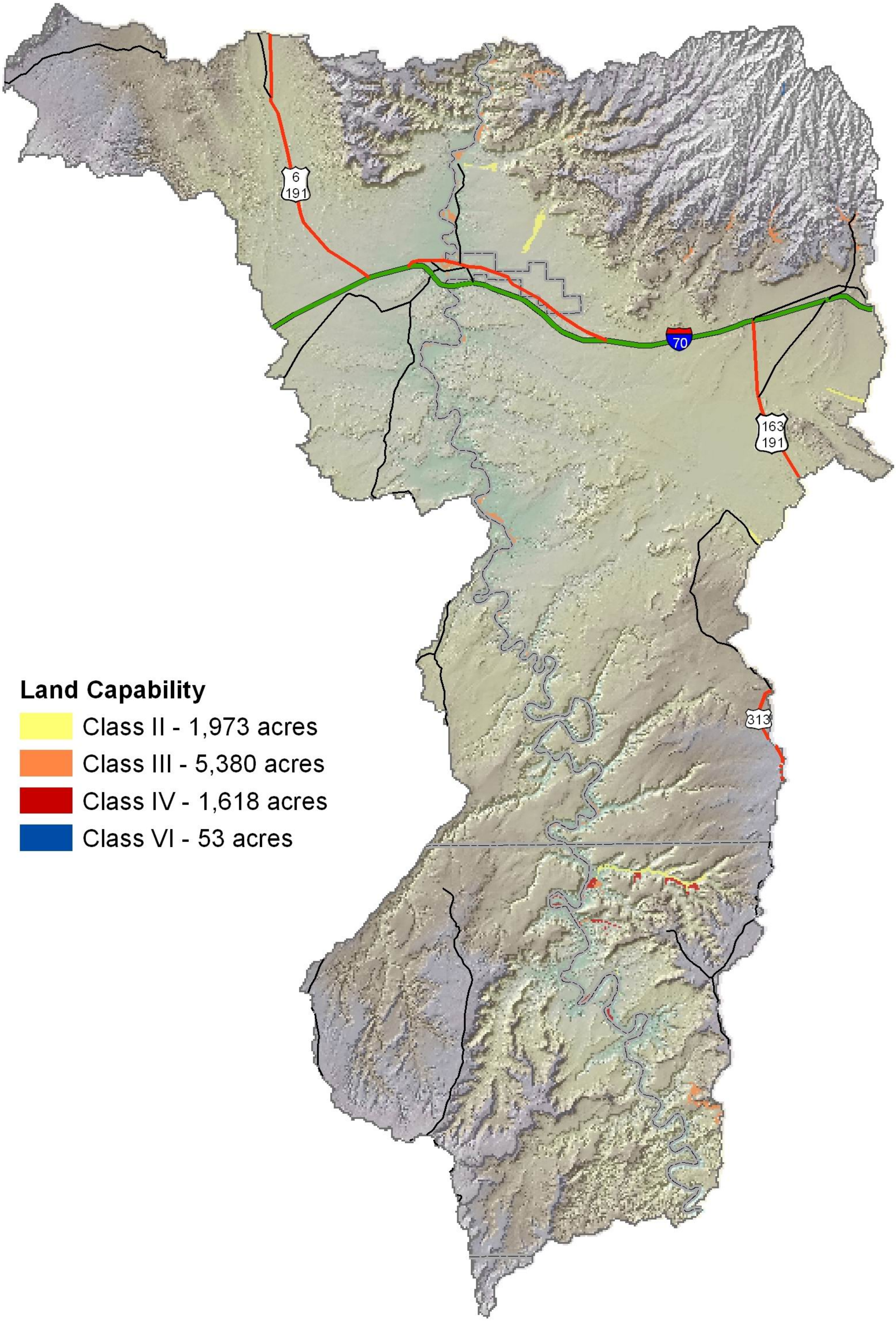
6
191
70
163
191
313
Land Capability
Class II - 1,973 acres
Class III - 5,380 acres
Class IV - 1,618 acres
Class VI - 53 acres