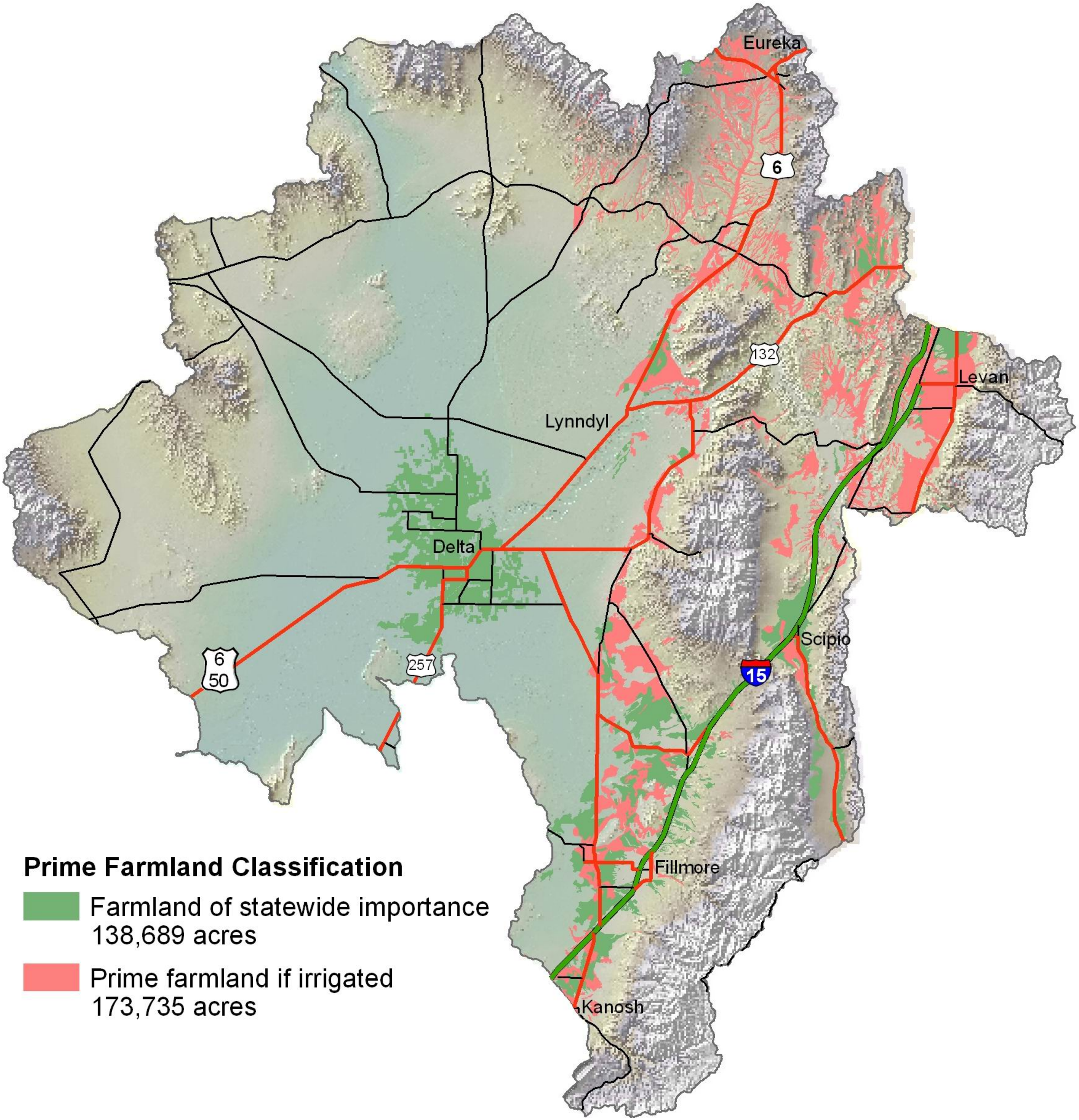
Eureka
6
132
Levan
Lynndyl
Delta
Scipio
6
50
257
15
Fillmore
Kanosh
Prime Farmland Classification
Farmland of statewide importance
138,689 acres
Prime farmland if irrigated
173,735 acres