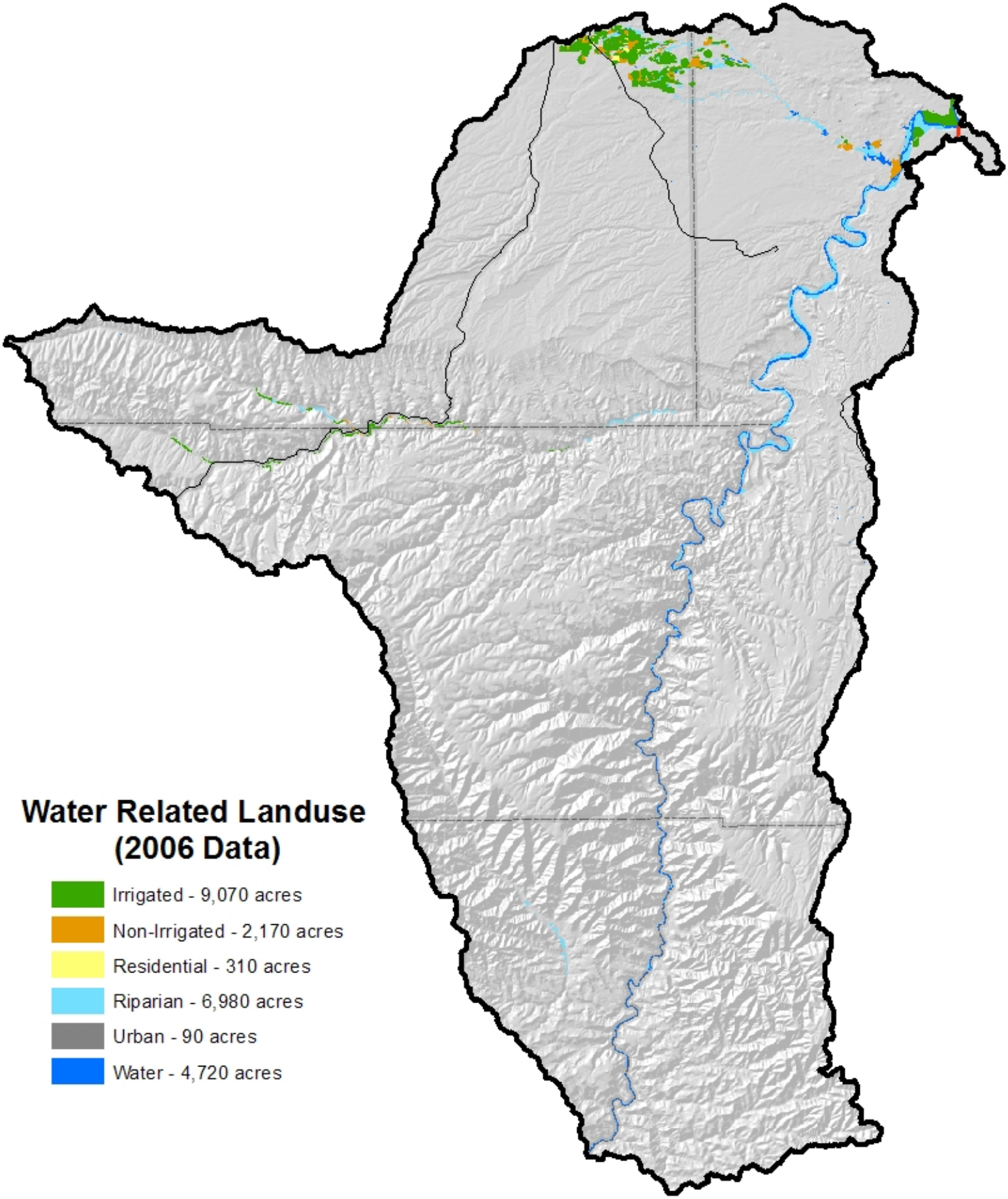
Water Related Landuse
(2006 Data)
Irrigated - 9,070 acres
Non-Irrigated - 2,170 acres
Residential - 310 acres
Riparian - 6,980 acres
Urban - 90 acres
Water - 4,720 acres