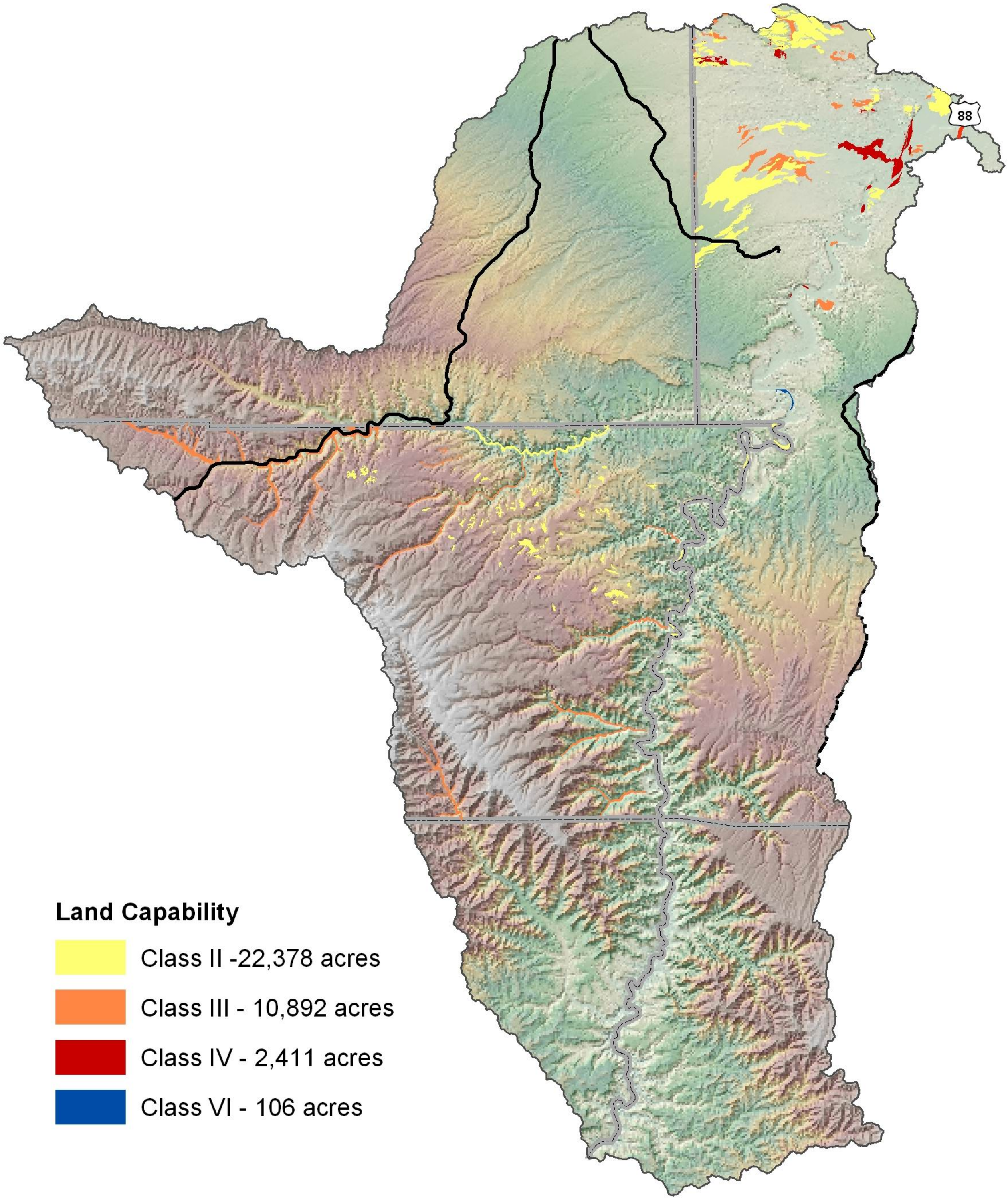
88
Land Capability
Class II -22,378 acres
Class III - 10,892 acres
Class IV - 2,411 acres
Class VI - 106 acres