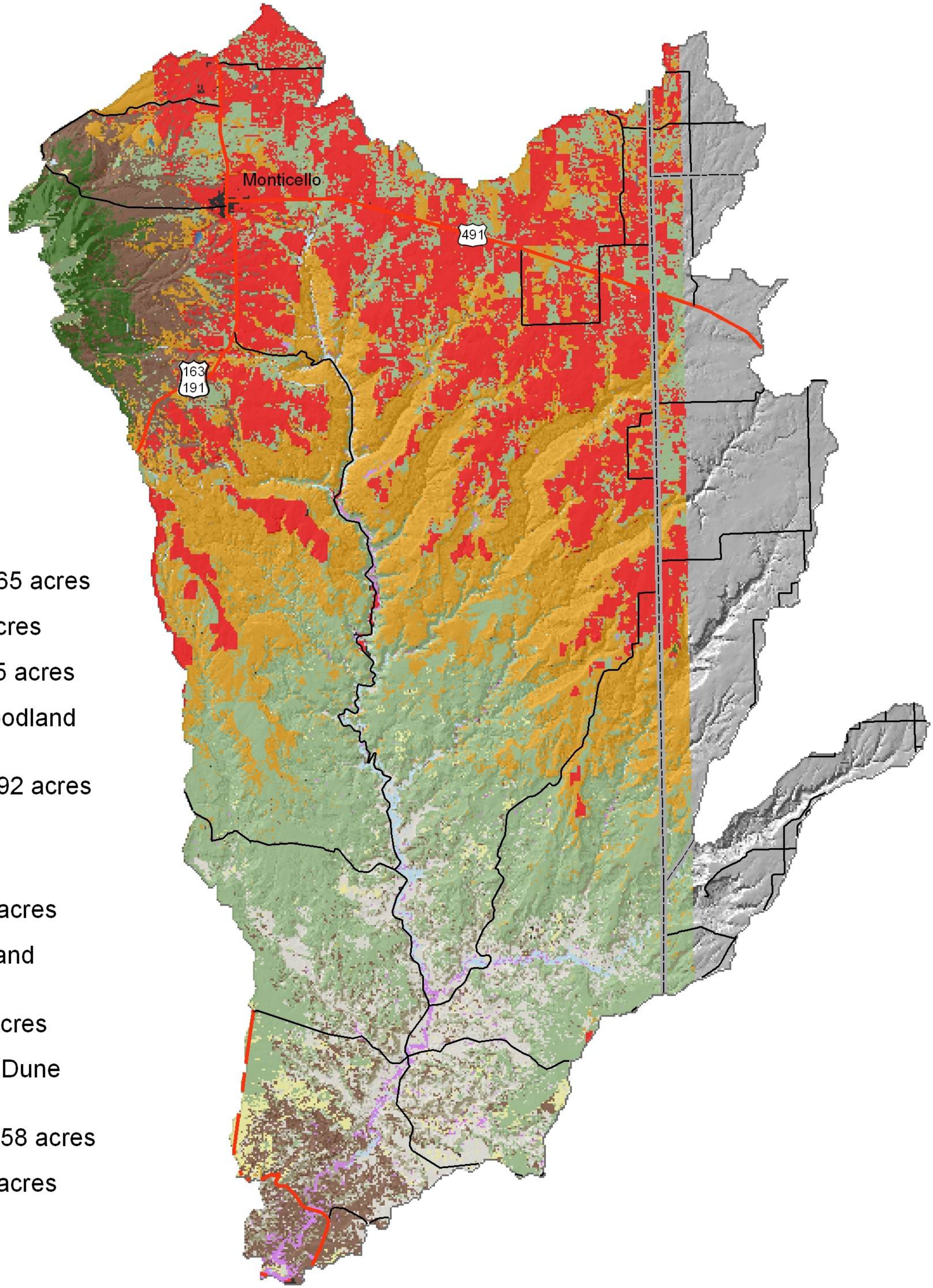

Landcover

- Agriculture - 110,265 acres
- Developed - 679 acres
- Forestland - 11,705 acres
- Pinyon-Juniper Woodland 131,794 acres
- Sagebrush - 171,092 acres
- Other Shrublands 38,964 acres
- Grassland - 6,924 acres
- Salt Desert Shrubland 38,544 acres
- Invasives - 4,277 acres
- Rock\Barren\Sand Dune 16,132 acres
- Riparian Area - 4,358 acres
- Open Water - 184 acres