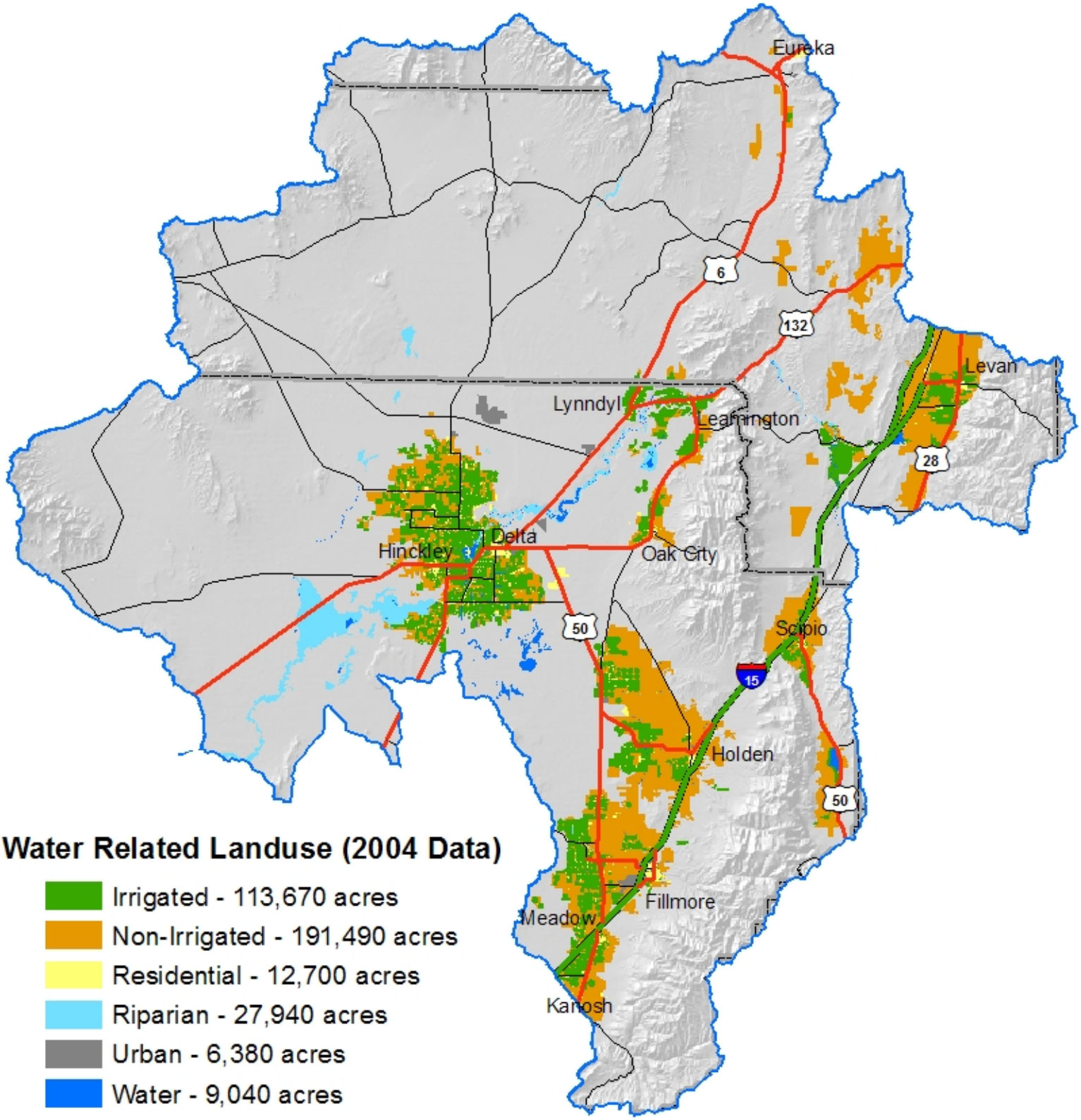
Eureka
6
132
Levan
Lynndyl
Leamington
28
Delta
Hinckley
Oak City
50
Scipio
15
Holden
50
Fillmore
Meadow
Kanosh
Water Related Landuse (2004 Data)
Irrigated - 113,670 acres
Non-Irrigated - 191,490 acres
Residential - 12,700 acres
Riparian - 27,940 acres
Urban - 6,380 acres
Water - 9,040 acres