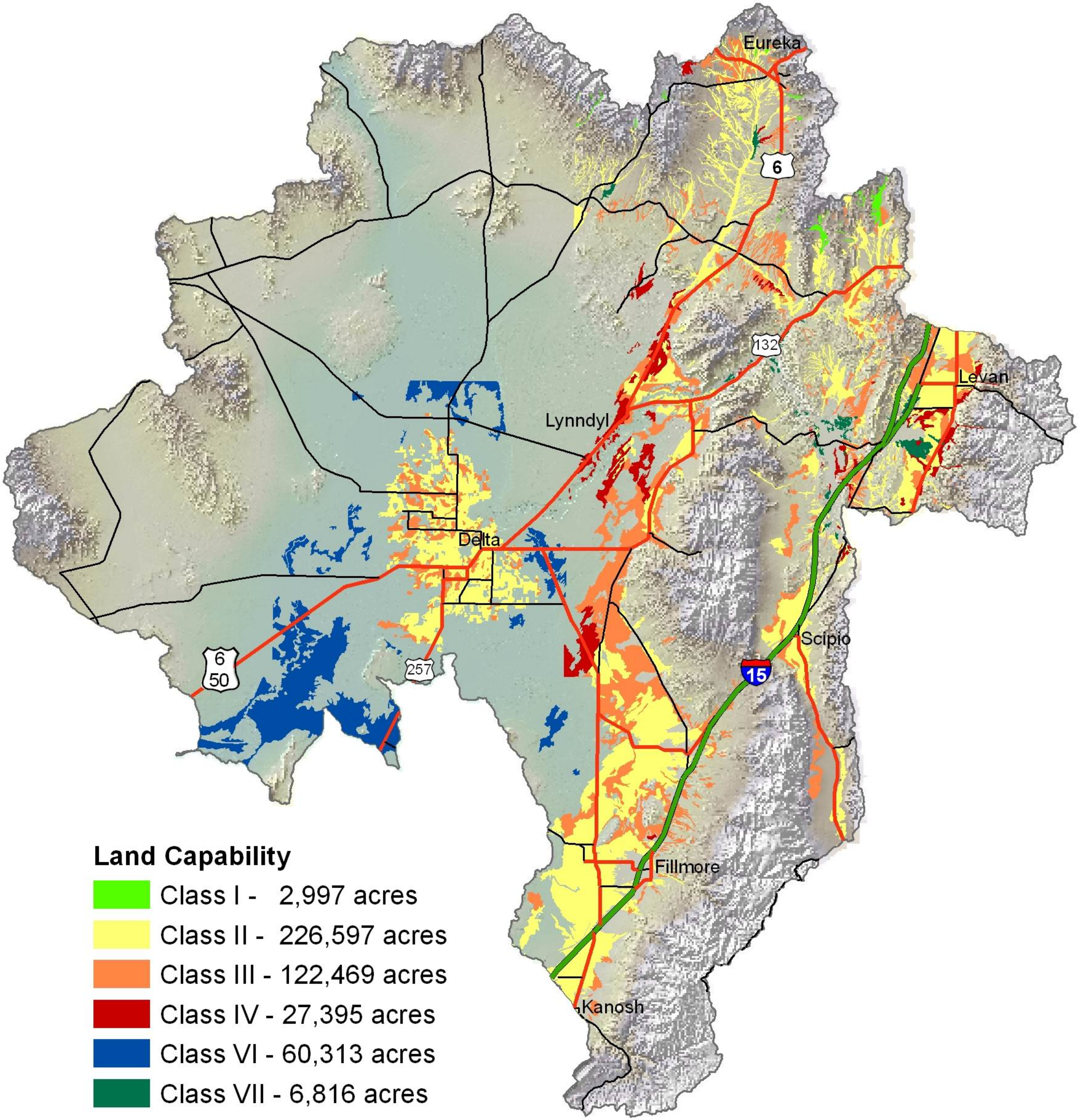
Eureka
6
132
Levan
Lynndyl
Delta
6
50
257
Scipio
15
Fillmore
Kanosh
Land Capability
Class I - 2,997 acres
Class II - 226,597 acres
Class III - 122,469 acres
Class IV - 27,395 acres
Class VI - 60,313 acres
Class VII - 6,816 acres