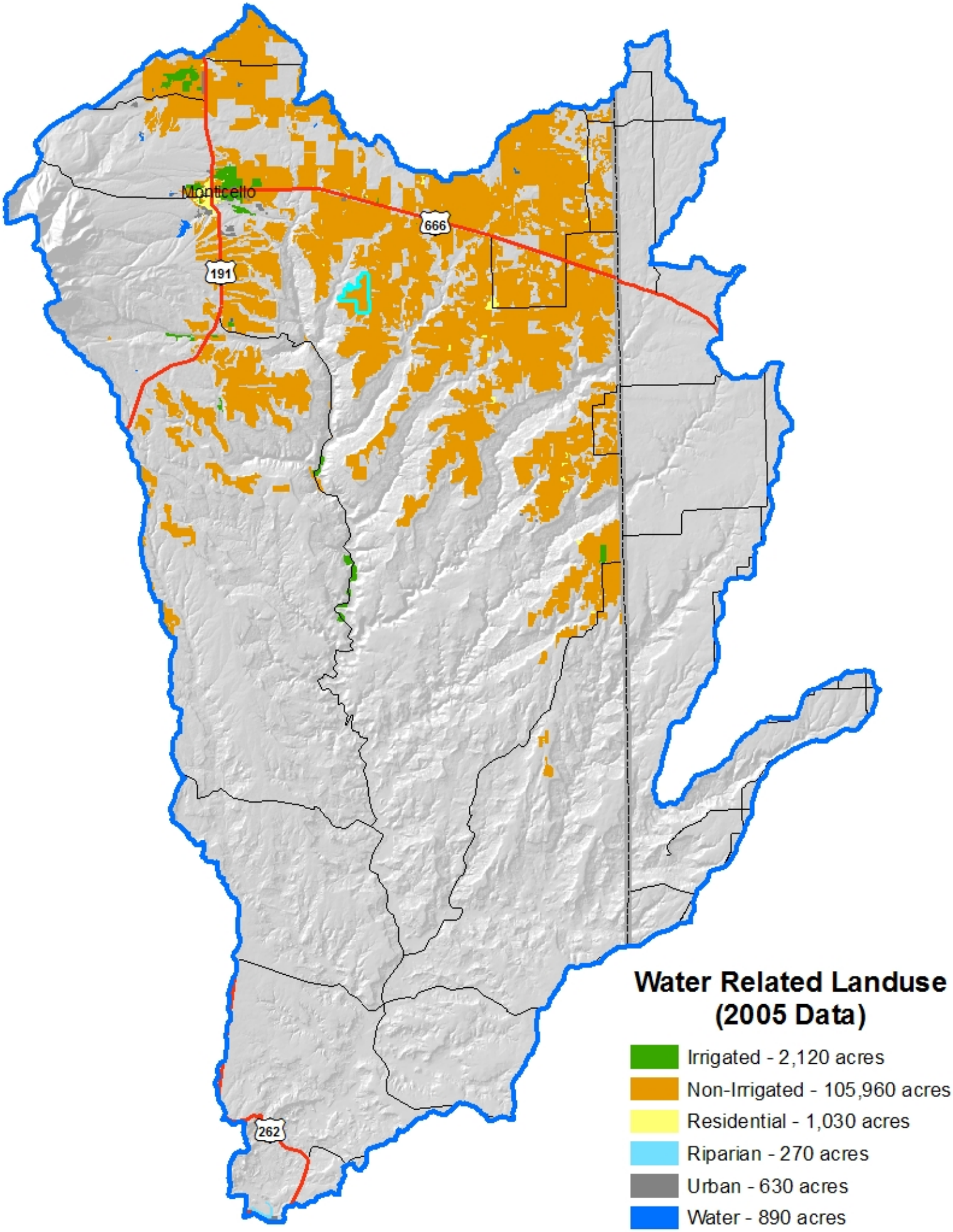
Monticello
666
191
262
Water Related Landuse
(2005 Data)
Irrigated - 2,120 acres
Non-Irrigated - 105,960 acres
Residential - 1,030 acres
Riparian - 270 acres
Urban - 630 acres
Water - 890 acres