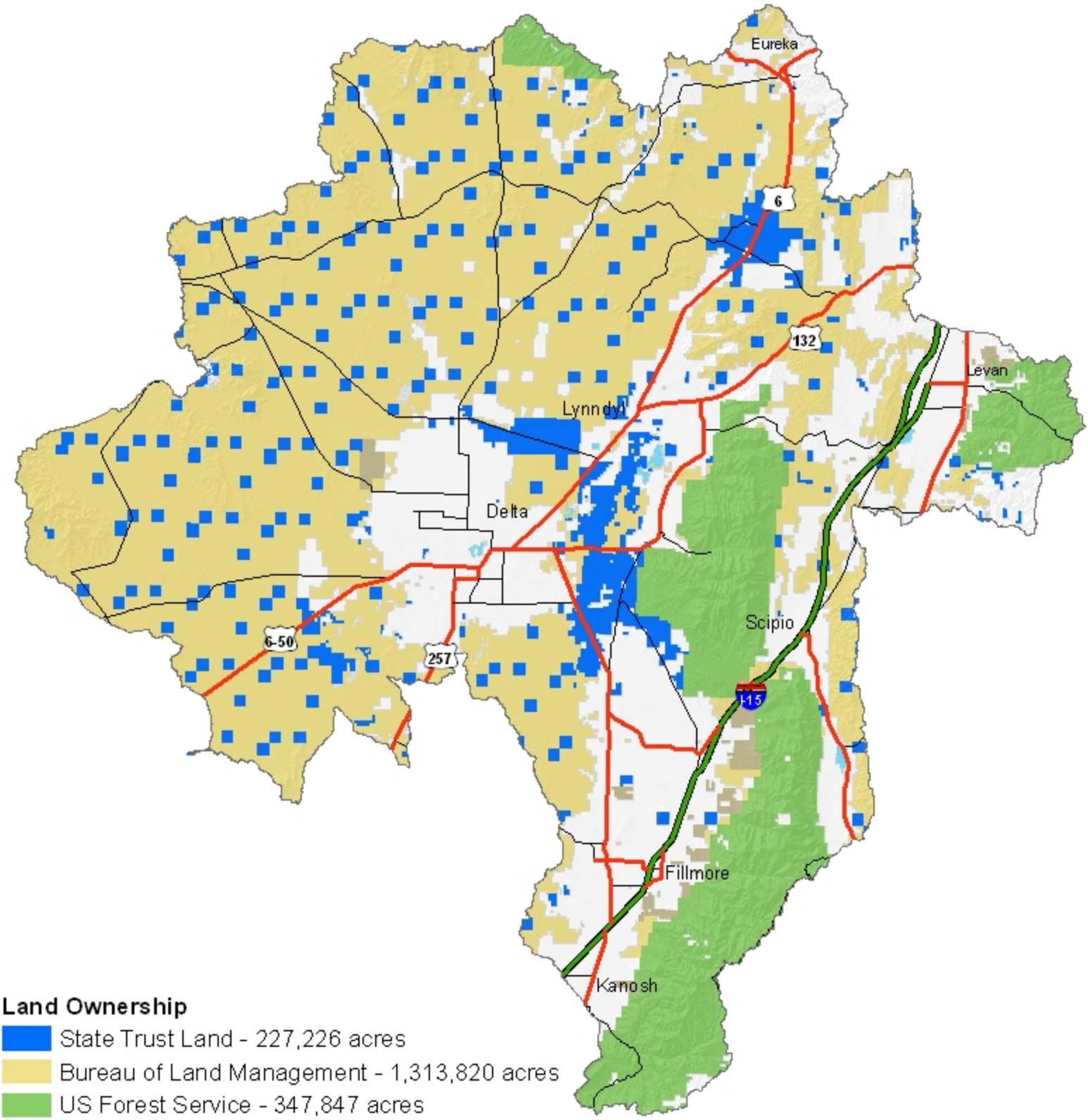

Land Ownership

- State Trust Land - 227,226 acres
- Bureau of Land Management - 1,313,820 acres
- US Forest Service - 347,847 acres
- Military Reservations and Corps of Engineers - 111 acres
- Private Land - 705,044 acres
- State Wildlife Reserve/Management Area - 22,911 acres
- Water - 3,604 acres