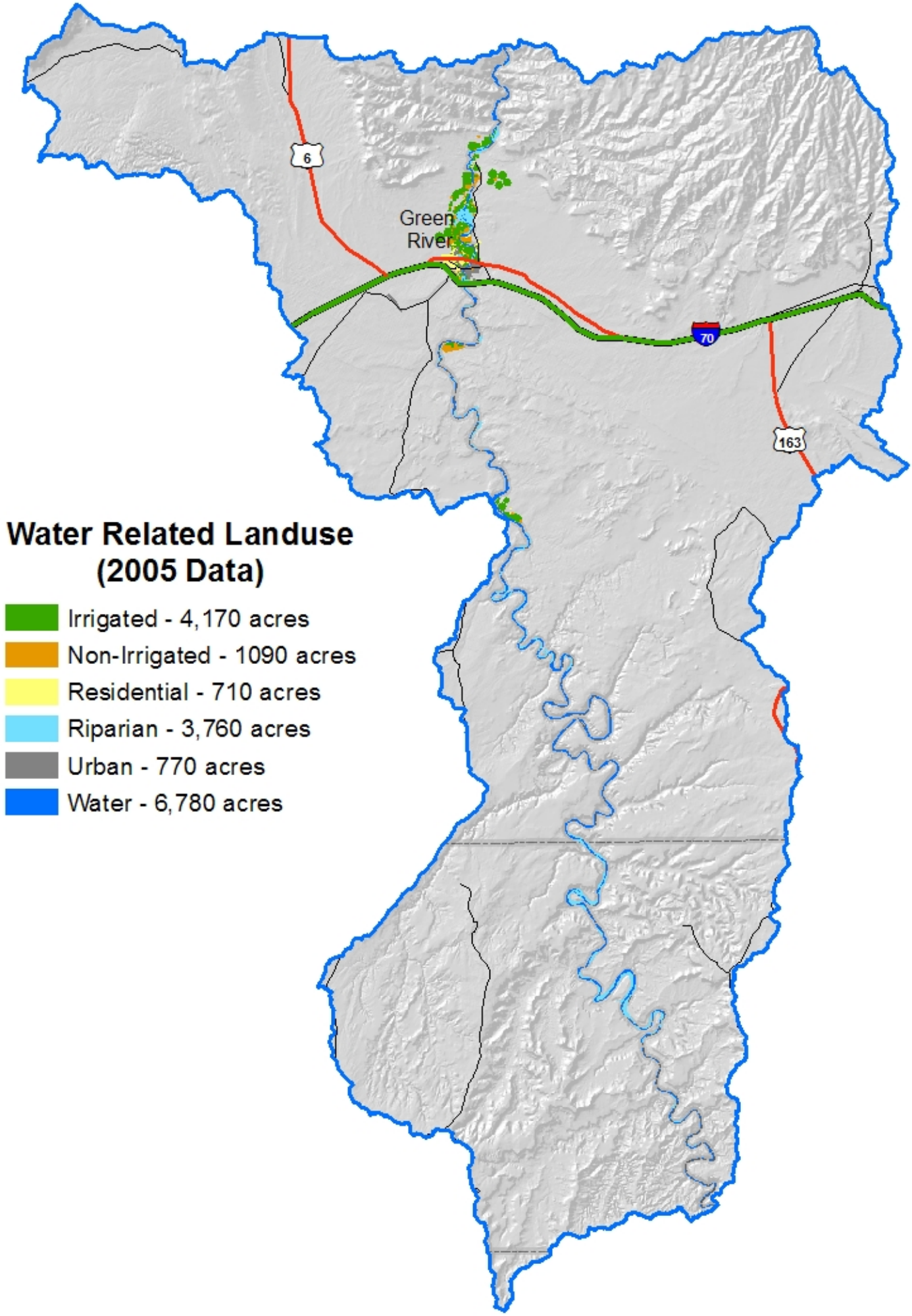
Water Related Landuse
(2005 Data)
Irrigated - 4,170 acres
Non-Irrigated - 1090 acres
Residential - 710 acres
Riparian - 3,760 acres
Urban - 770 acres
Water - 6,780 acres
Green River
6
70
163