Pasture Enhancement Bundle – BPA05

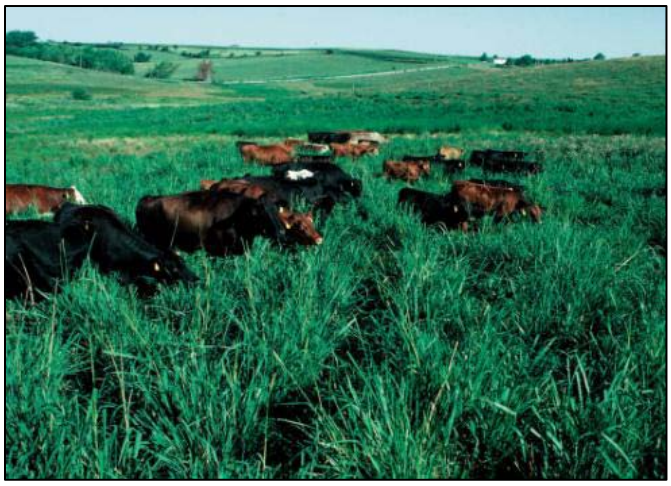

Pasture Enhancement Bundle #5
This bundle of enhancement activities includes AIR04 Use of Drift Reducing Nozzles, Low Pressures, Lower Boom Heights and Adjuvants to Reduce Pesticide Drift, ANM03 Incorporate Native Grassess and/or Legumes into 15% or more of the Forage Base, ANM18 Retrofit Watering Facility for Wildlife Escape, PLT02 Monitor Key Grazing Areas to Improve Grazing Management, and WQL07 Split Nitrogen Applications with 50% after Crop Emergence.

Land Use Applicability
Pastureland

Benefits
This bundle of enhancements is focused on activities that address all aspects of pasture management, increase wildlife habitat and monitor the impact of grazing. Implementing these activities together creates a synergy that should result in more conservation benefits than might be expected from the individual activities. Applicants that choose to implement this bundle of activities will receive an increase in ranking and payment points.

Rules for Enhancement Activity Bundles

- All of the activities in the bundle must be implemented. However, if an applicant is already implementing 1 or 2 of the activities, they are still eligible for the bundle and only need to implement the remaining 3 or 4 activities.
- Applicants will be required to install all enhancements in the bundle wherever they are needed on the applied area.
- Other enhancements cannot be substituted for those in the bundles.
- Applicants can choose how many acres of their operation they want to implement the bundle on. However, if the applicant chooses to implement the activity on only a portion of their operation their ranking points and payment points will be reduced.

Criteria
Follow the criteria in the respective enhancement activity sheets to implement each enhancement.

For this bundle implement AIR04, ANM03, ANM18, PLT02, and WQL07 according to their respective criteria on all of the area selected for bundle application.

Documentation Requirements
Follow the documentation requirements in the respective enhancement activity sheets to document the implementation of each enhancement.

In addition, document the actual amount, fields and when each enhancement in the bundle is implemented:

Enhancement Activity	Amount (unit)	Field(s) Number or Name	Year Applied
AIR04			
ANM03			
ANM18			
PLT02			
WQL07			

Michigan Supplement

Pasture Enhancement Bundle – BPA05

There are no additional criteria for Michigan.