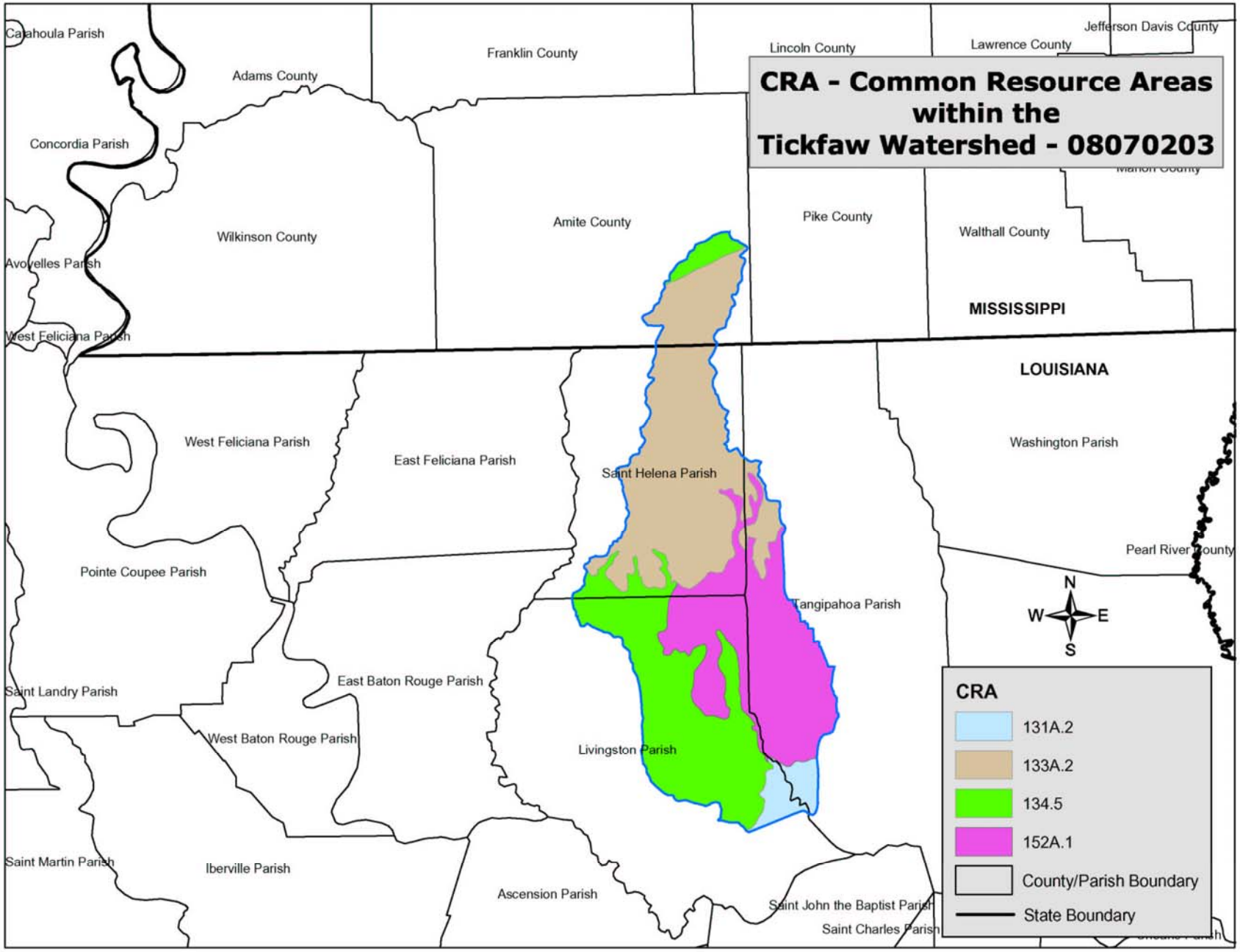
CRA - Common Resource Areas within the Tickfaw Watershed - 08070203
Catahoula Parish
Adams County
Franklin County
Lincoln County
Lawrence County
Jefferson Davis County
Concordia Parish
Wilkinson County
Amite County
Pike County
Walthall County
Avoyelles Parish
MISSISSIPPI
West Feliciana Parish
LOUISIANA
West Feliciana Parish
East Feliciana Parish
Saint Helena Parish
Washington Parish
Pointe Coupee Parish
Pearl River County
Tangipahoa Parish
N
W
E
S
Saint Landry Parish
East Baton Rouge Parish
West Baton Rouge Parish
Livingston Parish
Saint Martin Parish
Iberville Parish
Ascension Parish
Saint John the Baptist Parish
Saint Charles Parish
CRA
131A.2
133A.2
134.5
152A.1
County/Parish Boundary
State Boundary