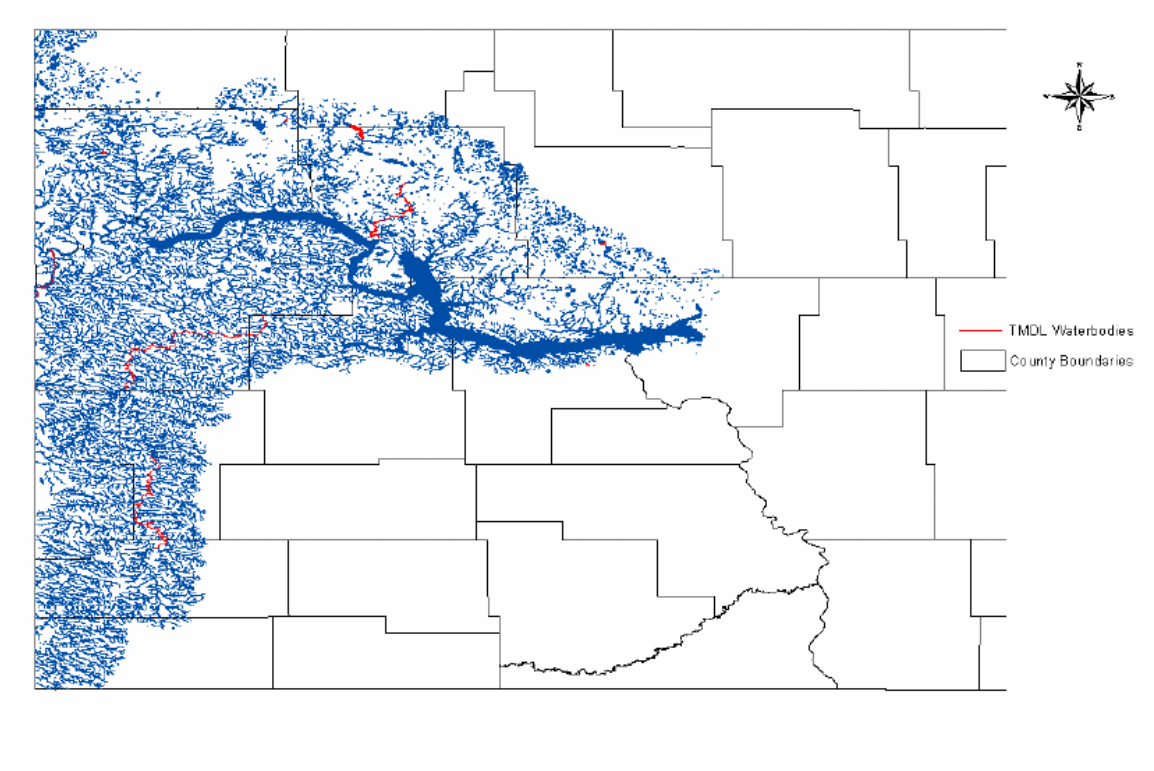Lake Sakakawea/Missouri River Basin