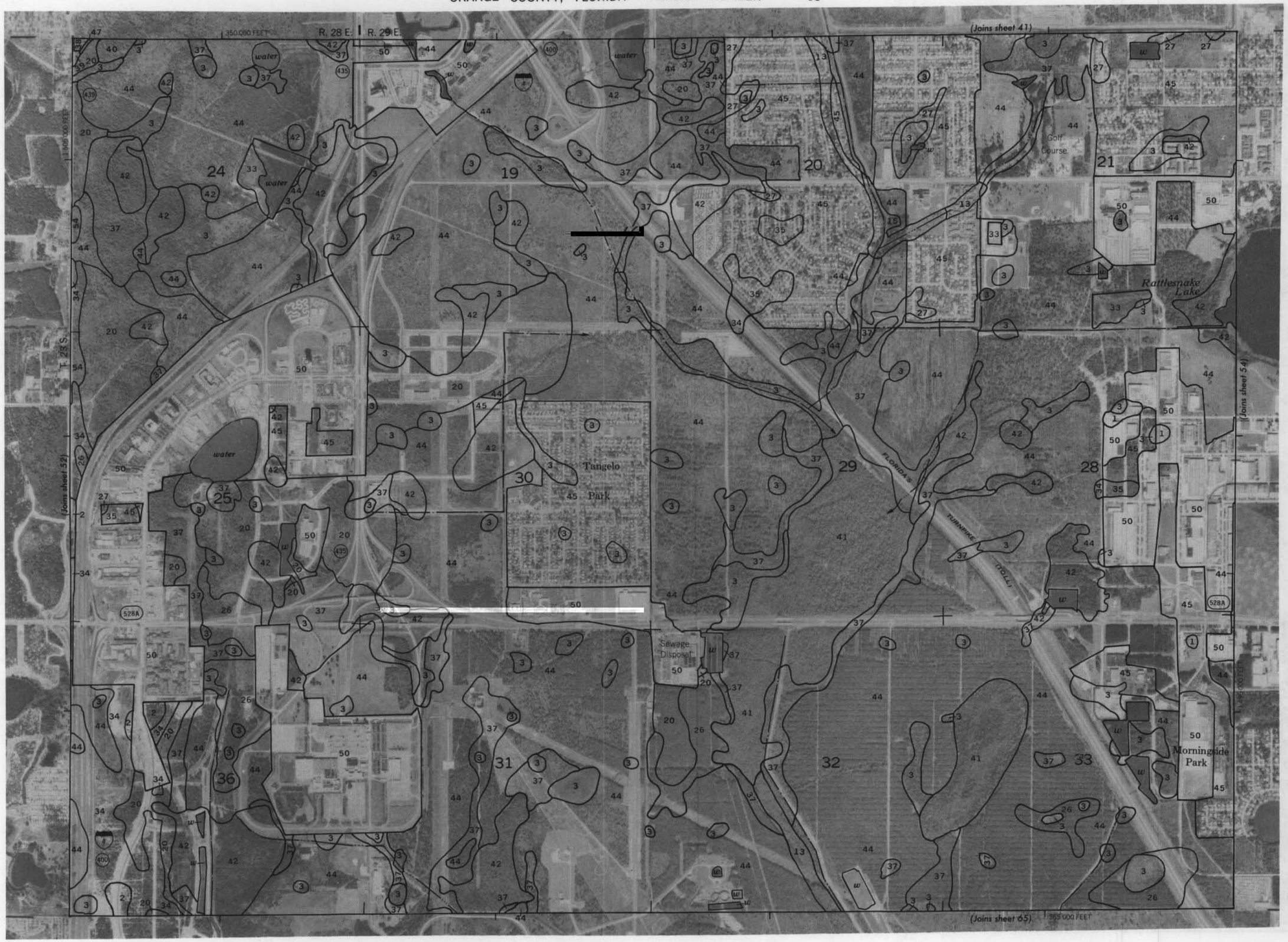

ORANGE COUNTY, FLORIDA NO. 53

This soil survey map was compiled by the U. S. Department of Agriculture, Soil Conservation Service, and cooperating agencies. Base maps are prepared from 1981 aerial photography. Coordinate grid ticks and land division corners, if shown, are approximately positioned.