GENERAL SOIL MAP
WALTON COUNTY, GEORGIA

U. S. DEPARTMENT OF AGRICULTURE
SOIL CONSERVATION SERVICE
UNIVERSITY OF GEORGIA, COLLEGE OF AGRICULTURE, AGRICULTURAL EXPERIMENT STATIONS

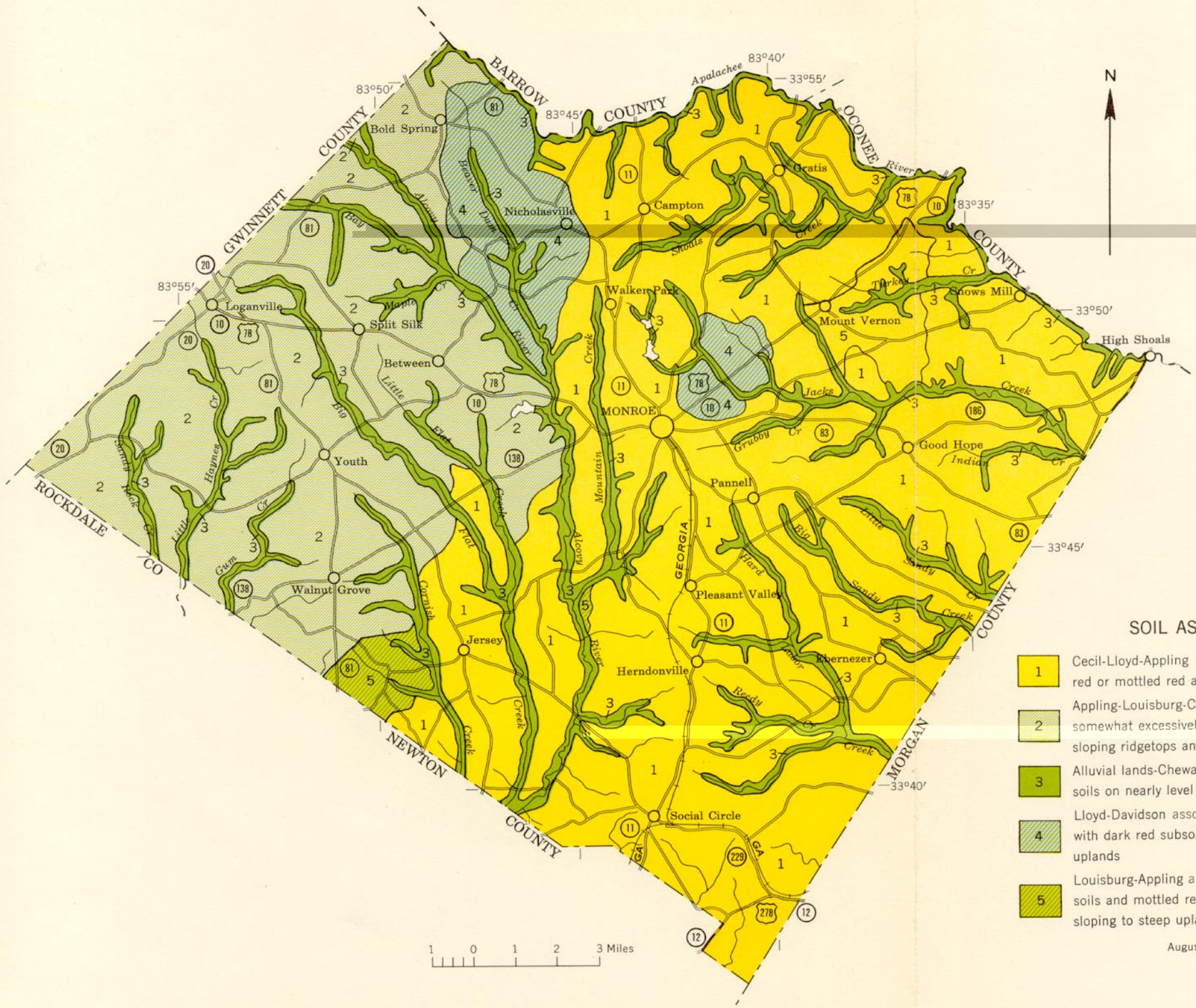

SOIL ASSOCIATIONS

1 — Cecil-Lloyd-Appling association: Deep, well-drained, red or mottled red and yellow soils on uplands

2 — Appling-Louisburg-Cecil association: Well-drained to somewhat excessively drained soils on uplands; gently sloping ridgetops and fairly steep side slopes

3 — Alluvial lands-Chewacla-Wehadkee association: Alluvial soils on nearly level flood plains

4 — Lloyd-Davidson association: Deep, well-drained soils with dark red subsoil on very gently sloping to steep uplands

5 — Louisburg-Appling association: Light-colored stony soils and mottled red and yellow soils on very gently sloping to steep uplands

August 1963