Acres of Non-Federal Grazing Land, 2007

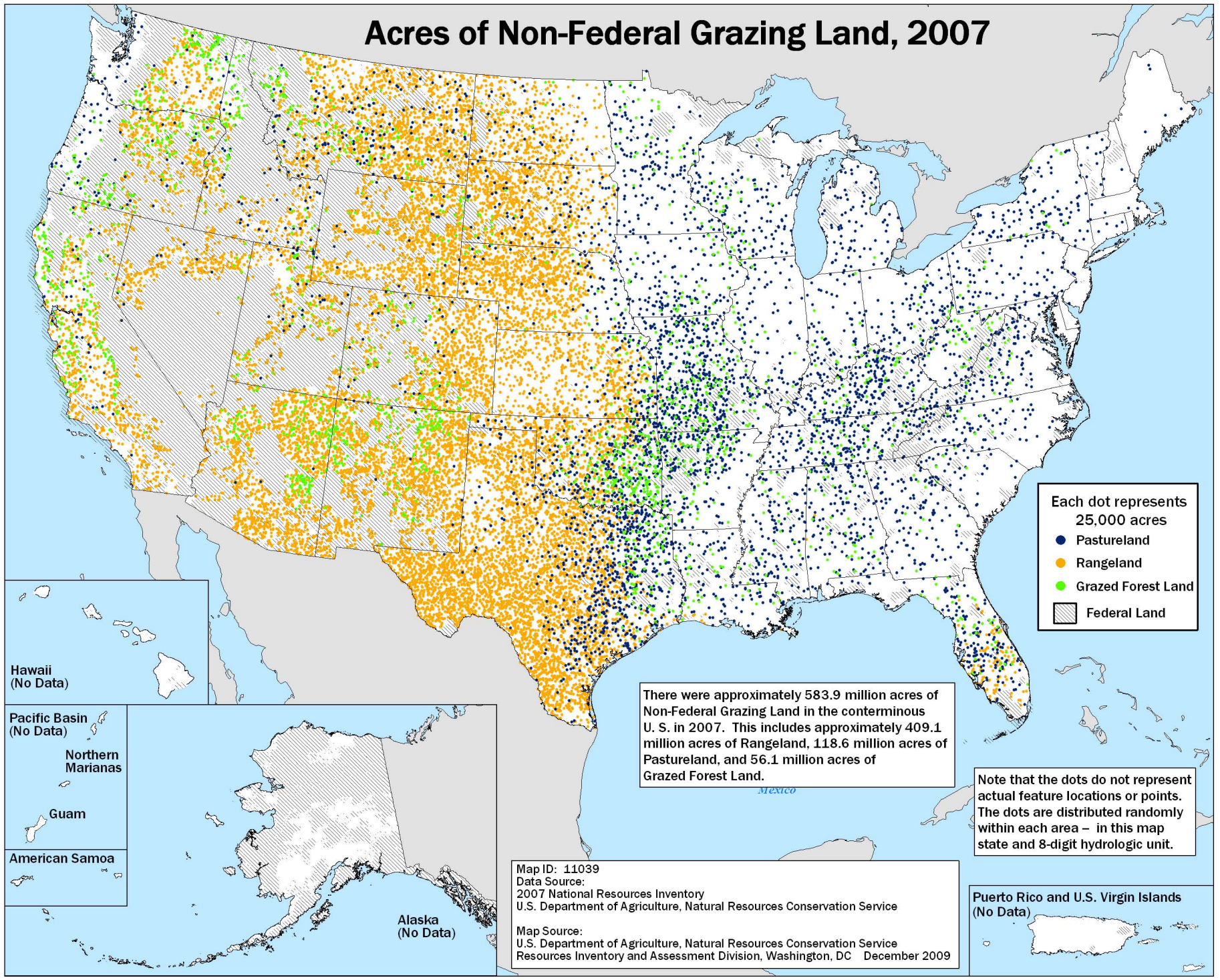

There were approximately 583.9 million acres of Non-Federal Grazing Land in the conterminous U. S. in 2007. This includes approximately 409.1 million acres of Rangeland, 118.6 million acres of Pastureland, and 56.1 million acres of Grazed Forest Land.

Note that the dots do not represent actual feature locations or points. The dots are distributed randomly within each area – in this map state and 8-digit hydrologic unit.

Map ID: 11039
Data Source:
2007 National Resources Inventory
U.S. Department of Agriculture, Natural Resources Conservation Service

Map Source:
U.S. Department of Agriculture, Natural Resources Conservation Service
Resources Inventory and Assessment Division, Washington, DC December 2009