STEP 1

- Obtain willow or willow type adventitiously rootable stock. ½

an be left intact.

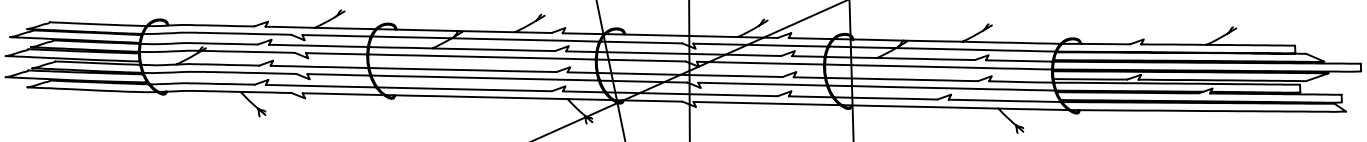

STEP 2

- Stagger cuttings in a uniform bundle, 5 to 20 feet long depending on site conditions and handling capabilities. Vary orientation of cuttings.
- Tie bundle with string or non– galvanized wire.

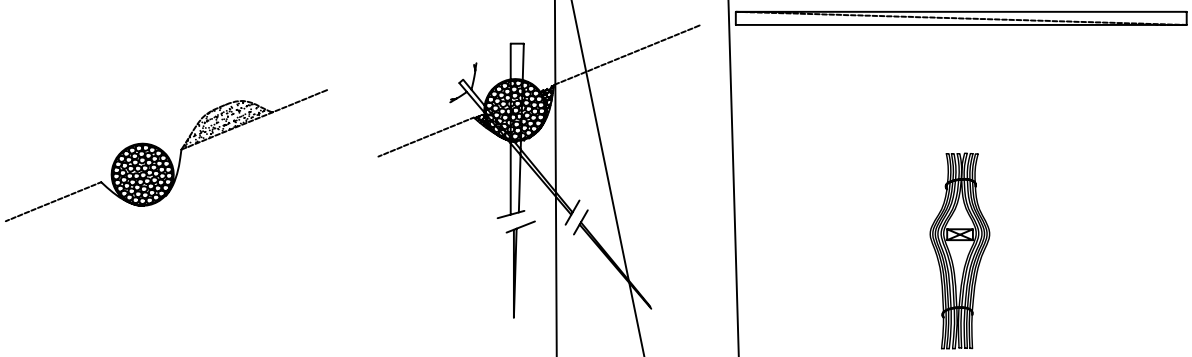

STEP 3

- Excavate trench approximately ⅔rds bundle diameter.
- c cuttings to get good soil to stem contact.

Conceptual Plan - Not for Constructio

N.T.S.

NRCS
Natural Resources Conservation Service
United States Department of Agriculture

Fascine

Designed J. Fripp, C. Hoag	Date 03/07	File Name Fascine.dwg
Drawn J. Renteria	03/07	Drawing Name Fascine
Checked		06/21/07
Approved		Sheet of