



United States Department of Agriculture

Natural Resources Conservation Service

---

PENNSYLVANIA STATE OFFICE  
ONE CREDIT UNION PLACE, SUITE 340  
HARRISBURG, PA. 17110-2993

A scenic photograph of a rural landscape. In the foreground, a large field of golden-brown corn is visible. In the middle ground, a farm with a red barn and several silos sits on a green hillside. The background is a dense forest of trees with autumn foliage in shades of green, yellow, and orange, under a blue sky with scattered white clouds.

# Pennsylvania Personnel Directory NRCS & Conservation Partners

*79 Years of Helping People Help the Land  
1935–2014: Celebrating a Legacy of Conservation*

<http://www.pa.nrcs.usda.gov/>

July 2014

## Table of Contents

<b>PENNSYLVANIA STATE OFFICE</b> .....	<b>8</b>
<b>Leadership Team</b> .....	<b>8</b>
<b>Administrative Operations</b> .....	<b>8</b>
<b>Operations</b> .....	<b>8</b>
<b>Ecological Sciences and Planning</b> .....	<b>8</b>
<b>Administrative Management</b> .....	<b>8</b>
Human Resources.....	<b>8</b>
Financial Management .....	<b>8</b>
<b>Conservation Engineering</b> .....	<b>9</b>
<b>Geographical Information System (GIS)</b> .....	<b>9</b>
<b>NRCS TECHNICAL OFFICES</b> .....	<b>10</b>
<b>RESOURCE CONSERVATION &amp; DEVELOPMENT (RC&amp;D) OFFICES</b> .....	<b>11</b>
<b>NRCS SOILS OFFICES</b> .....	<b>12</b>
<b>NRCS PA Civil Rights Committee Members</b> .....	<b>13</b>
<b>Civil Rights Office and Liaisons</b> .....	<b>13</b>
<b>CONSERVATION PARTNERSHIP OFFICES</b> .....	<b>14</b>
<b>PENNSYLVANIA FIELD TEAM GEOGRAPHICAL LOCATIONS</b> .....	<b>15</b>
<b>PENNSYLVANIA NRCS ORGANIZATIONAL CHART – STATE OFFICE</b> .....	<b>16</b>
<b>PENNSYLVANIA NRCS ORGANIZATIONAL CHART – FIELD OPERATIONS</b> .....	<b>17</b>
<b>FIELD OFFICES BY TEAM</b> .....	<b>18</b>
<b>WEST FIELD TEAM 1</b> .....	<b>18</b>
Counties within team: Crawford, Erie, Lawrence, and Mercer.	
<b>WEST FIELD TEAM 2</b> .....	<b>19</b>
Counties within team: Clarion, Forest, Venango, and Warren.	
<b>WEST FIELD TEAM 3</b> .....	<b>20</b>
Counties within team: Cameron, Clearfield, Elk, Jefferson, McKean, and Potter.	
<b>WEST FIELD TEAM 4</b> .....	<b>21</b>
Counties within team: Allegheny, Armstrong, Beaver, and Butler.	

<b>WEST FIELD TEAM 5</b> .....	<b>22</b>
Counties within team: Indiana and Westmoreland.	
<b>WEST FIELD TEAM 6</b> .....	<b>23</b>
Counties within team: Fayette, Greene, and Washington.	
<b>WEST FIELD TEAM 7</b> .....	<b>24</b>
Counties within team: Blair, Cambria, and Somerset.	
<b>WEST FIELD TEAM 8</b> .....	<b>25</b>
Counties within team: Bedford, Fulton, and Huntingdon.	
<b>NORTHEAST FIELD TEAM 1</b> .....	<b>26</b>
Counties within team: Bradford, Sullivan and Wyoming	
<b>NORTHEAST FIELD TEAM 2</b> .....	<b>27/28</b>
Counties within team: Lackawanna, Susquehanna, Pike, Wayne, and Monroe	
<b>NORTHEAST FIELD TEAM 3</b> .....	<b>29</b>
Counties within team: Juniata, Mifflin, Snyder, and Union.	
<b>NORTHEAST FIELD TEAM 4</b> .....	<b>30/31</b>
Counties within team: Columbia, Luzerne, Montour, Northumberland, and Carbon.	
<b>NORTHEAST FIELD TEAM 5</b> .....	<b>32</b>
Counties within team: Centre, Clinton, Lycoming and Tioga.	
<b>SOUTHEAST FIELD TEAM 1</b> .....	<b>33</b>
Counties within team: Franklin and Cumberland.	
<b>SOUTHEAST FIELD TEAM 2</b> .....	<b>34</b>
Counties within team: Dauphin, Lebanon, and Perry.	
<b>SOUTHEAST FIELD TEAM 3</b> .....	<b>35</b>
Counties within team: Berks and Schuylkill.	
<b>SOUTHEAST FIELD TEAM 4</b> .....	<b>36</b>
Counties within team: Adams and York.	
<b>SOUTHEAST FIELD TEAM 5</b> .....	<b>37</b>
County within team: Lancaster.	
<b>SOUTHEAST FIELD TEAM 6</b> .....	<b>38</b>
Counties within team: Bucks, Lehigh, Montgomery, and Northampton.	
<b>SOUTHEAST FIELD TEAM 7</b> .....	<b>39</b>
Counties within team: Chester, Delaware and Philadelphia	

## PA NRCS PERSONNEL INDEX

NAME	PAGE #
<b>A</b>	
Albert, Michael	8
Ashley, Eric J.	10
Atkins, Justin	33
Arnold, Elizabeth	32
Aukamp, Zachary	10
Ayers, Laura	19
<b>B</b>	
Ballina, Gary	37
Bellush, Emily	32
Benscoter, John	27
Berkowitz, Suzanne	14
Bernardo, Vivian	22
Beinhaur, Jennifer	19
Blake, Kevin P.	30
Blake, Michael	35
Boger, Jared	10
Boggs, Lorin	8/10
Bohonak, John R.	21
Bond, Kurt	30
Bollinger, Dave	34
Bowers, Heather	36
Bowman, Angela	10/13
Bowman, Tonya	29
Boyer, Michael	8
Brubaker, Omer	37
Buckwalter, Mark	33
<b>C</b>	
Cain, Gregory	19
Carmenaty-Martinez, Gisela	38
Carvell, Wayne	10
Chibirka, John	12/35
Clauto, Robert J.	24
Cockcroft, Sharon	21
Coleman, Amanda	10
Coleman, Denise	8/13
Conklin, Bryan	32
Conley, Heather	34
Coons, Wendy	37
Coulter, David	22
Cornelius, Ryan	36
Cox, Courtney	33
Crews, Gwendolyn	8
Curtiss, Carol	39
<b>D</b>	
D'Oro, Evan	29
Dado, Alex	12/21
Davis, Timothy	32
Deecki, Robert	10
Dellinger, Diana Sturrock	33
Dershern, Bonnie	32
Diaferio, Jason	26
DiFiore, Nancy R	10
DiOrio, Dennis	35
Dorman, Patricia	8
Dostie, Daniel	8

Drescher, David	8/13
Dunn, Marcie	9
Dzurko, Robert	18
<b>E</b>	
Eckley, Deb	8
Eia, Shane	29
Elder, Joel B.	24
Elder, Timothy	10
Ely, Mark	25
Emenheiser, Tim	33
Erdman, Melissa	29
Estades, Dayanna	34
Evans, Ted	9
<b>F</b>	
Fior, John	32
Ford, Brandon	26
Frantz, Barry	8
Funka-Petery, Susan C.	13/23
Furman, Therold T	10
<b>G</b>	
Gagne, Adam	37
Gallup, Gary	10
Gaver, Andy	23
Gessner, Steve	29
Gillis, James	8
Goetz, Kris	36
Goodson, Mark	8
Graybill, Donald C.	34
Griebel, Justin	18
Groshek, Mark	10
Grove, Heather	37
Groy, Steve	32
<b>H</b>	
Haas, Karlyn	35
Hamilton, Michael	13/22
Hanawalt, Michael W.	10/26
Hanley, Michelle	26
Harrold, James B. Jr.,	10
Harrold, Jennifer	10
Hartz, Roberta	37
Harvey, Kenneth	27
Hasemeier, Amanda N.	9
Hawthorne, Byron	25
Heckman, Scott	32
Heebner, Theresa	10
Hess, Julie	32
Hewitt, Laura	11
High, Sam	38
Himmelright, Kent	38
Hoffman, Laurel	21
<b>I</b>	
<b>J</b>	
Jones, Hathaway	8/13
<b>K</b>	
Karns, Beth Ann	25
Kammerer, Lindsey	33
Kearse, Andrew	34

Kejela, Kefeni	35
Kellen, Krape	10
Kepner, Rick L.	34
Kerstetter, Thomas	30
Kinney, Tim	8
Klasen, Robert	10
Kling, Andrew	8
Klinger, Susanne	20
Knight, Rob	22
Kraft, Joe	8/9/13
Koch, Ryan	32
Kriner, Dale	24
Krotzer, Craig	10
Kuleck, Ron	19
<b>L</b>	
Lacy, Joe	33
Lamont, Thomas D.	18
Larson, Zach	32
Lasko, Jody	18
Latshaw, Walter H.	8/9
Lauer, Tara	36
Lenig, Ashley	34
Leshner, Janette	35
Levan, Shannon	30
Little, William	30
Llewellyn, Susan	11
Long, Mark	36
Longenecker, Jonathan	10
LoPinto, Ciro	13/32
Ludwig, Daniel	10
Ludwig, Stephen	36
Lutz, Dixie	26
<b>M</b>	
Magagna, John	26
Mahood, Jeffery D.	9
Marquart, Susan	8
Marsh, Terry L.	20
Martin, Titus	33
Mason, Brianna	8
Mason, Geri	34
Matthews, Jennifer	27
Matticks, Thomas W.	10
May, Holly	25
McCorkle, Ronald L.	18
McDevitt, Michael	12
McDonough, Molly	8
Mele, Frank	30
Metrick, John J.	9
Michael, Brad	25
Miller, Beth Ann	34
Mobley, James	8/13
Moninger, Kimberlee	23
Moore, Cory	10
Muldowney, Loren	18
Murray, Donald R.	10
Myers, Andy	36
Myers, Clyde	35
Myers, Mark	37

Myers, Tyson	33
<b>N</b>	
Nadovich, Joanne	11
Neal, Wesley	13/34
Nelson, Melissa Piper	37
Noss, William	36
Nothdurft, Robert	25
<b>O</b>	
Orr, Rosalynd	39
<b>P</b>	
Pancier, Cheryl	18
Parry, Susan B.	8
Patchcoski, Edward A.	26
Paul, Kevin	23
Pele, Frank	30
Peters, Timothy	10/13
Plowden, Yuri	12
Pool, Renae	32
Price, Sam	11
Protesto, Veronica	39
Pruss, Cadie	13/29
<b>Q</b>	
<b>R</b>	
Ramsey, Nicholas	35
Renner, Ben	20
Ribble, Kris	30
Richards, Susan	11
Richardson, Pamela	30
Rider, Beth	10
Rivera, Carol	36
Rohe, Kevin A.	26
Rohrer, Kathleen	32
Rosenberg, Dan	10
Rutgaber, Sean	20
Rutkoski, Joseph	30
Rutledge, Howard	32
<b>S</b>	
Samus, Eric	36
Sanders, Edward	8
Sassaman, Beth	39
Sattler, Aron	12
Scarborough, Sharon	33
Schaffer, David	38
Schlauch, Michael	30
Shaffer, Deneen	8
Shaffer, Paul G.	22
Shank, Dean	36
Shippey, Jared	13/19
Shook, Chris	25
Shrump, Charles E.	23
Sick, Lynn	8
Sierzega, Thomas P. Jr.	22
Sisneros, Patrick	10
Smeltz, Heather	10
Smith, Gary P.	8/13
Smith, Laura	10
Smith, Mary	29
Smith, Shozette	8

Snavely, Hillary	10
Snyder, Michael	34
Soto, Noel	8/13
Spardy, Mary	8
Spencer, Chad	26
Steele, David A.	21
Steward, James M.	25
Stidfole, William	29
Stowell, Ross	35
Stoy, Rennie	23
Stricker, Greg	10
Swope, Gary L.	20
Swope, Lou Ann	20
<b>T</b>	
Taracido, Jarred	23
Taylor, Janet	9
Thomas, Mark	32
Thompson, Katrina	8
Thompson, Michelle	24
Thorne, Dennis	23
Torok, Douglas	18
Trinidad, Lisa-Jon	13/38
Truax, Suzette L.	33
Tyler, Randi	10
<b>U</b>	
Updegraff, Rose Marie	8
<b>V</b>	
Vanderstappen, Peter	9/10
Voight, Jesse	24
Voytko, Richard	18
<b>W</b>	
Wagner, Robert J.	27
Walker, Lewis	18
Walker, Lisa	10
Watkins, Travis	9
Weaver, Jill	29
Weaver, Robert	37
Weaver, William E	22
Weicht, Rhandee	25
Weidemoyer, Jeffrey	10
Wells, Elbert	39
Welmon, Ain	13/27
Werner, Jeff	10
Whiteside, Jerry	10
Whittaker, Bob	24/25
Wilford, Virgil F.	24
Williams, Lauren	34
Wodehouse, Andy	10
Wolf, Alisha	18
Wolff, Brian D.	18
Wolfgang, Darren	27
Wolfrom, Norman	29
Wood, Alan	10
<b>Y</b>	
Yakely, Christina	27
Yoho, Rebecca	21
Yothers, Bradley	35

Yankovich, Paul	30
<b>Z</b>	
ZieglerUlsh, Christine	35
Zakanycz, Peter J.	38
Zuck, Lisa A.	10
Zwally, Wendy S.	36
Zygmunt, Edward	26

<b>FIELD OFFICE/COUNTY ALPHABETICAL LISTING</b>			
<b>CITY/TOWN</b>	<b>COUNTY</b>	<b>REGION</b>	<b>PAGE</b>
Gettysburg	<a href="#">Adams</a>	SE4	36
Kittanning	<a href="#">Armstrong</a>	W4	21
Bedford	<a href="#">Bedford</a>	W8	25
Leesport	<a href="#">Berks</a>	SE3	35
Hollidaysburg	<a href="#">Blair</a>	W7	24
Towanda	<a href="#">Bradford/Sullivan</a>	NE1	26
Perkasie	<a href="#">Bucks/Montgomery</a>	SE6	38
Butler	<a href="#">Butler/Allegheny/Beaver</a>	W4	21
Ebensburg	<a href="#">Cambria</a>	W7	24
Du Bois	<a href="#">Cameron/Clearfield/Elk/Jefferson</a>	W3	20
Lehighton	<a href="#">Carbon</a>	NE4	31
Mill Hall (Lamar)	<a href="#">Centre/Clinton</a>	NE5	32
West Chester	<a href="#">Chester/Delaware</a>	SE7	39
Clarion	<a href="#">Clarion/Forest/Venango</a>	W2	19
Bloomsburg	<a href="#">Columbia/Montour</a>	NE4	30
Meadville	<a href="#">Crawford</a>	W1	18
Carlisle	<a href="#">Cumberland</a>	SE1	33
Dauphin	<a href="#">Dauphin</a>	SE2	34
Waterford	<a href="#">Erie</a>	W1	18
Lemont Furnace	<a href="#">Fayette/Greene</a>	W6	23
Chambersburg	<a href="#">Franklin</a>	SE1	33
McConnellsburg	<a href="#">Fulton</a>	W8	25
Huntingdon	<a href="#">Huntingdon</a>	W8	25
Indiana	<a href="#">Indiana</a>	W5	22
Mifflintown	<a href="#">Juniata</a>	NE3	29
Mayfield	<a href="#">Lackawanna/Monroe/Pike/Wayne</a>	NE2	27/28
Lancaster	<a href="#">Lancaster</a>	SE5	37
Lebanon	<a href="#">Lebanon</a>	SE2	34
Plymouth	<a href="#">Luzerne/Carbon</a>	NE4	30/31
Montoursville	<a href="#">Lycoming</a>	NE5	32
Coudersport	<a href="#">McKean/Potter</a>	W3	20
Mercer	<a href="#">Mercer/Lawrence</a>	W1	18
Burnham	<a href="#">Mifflin</a>	NE5	29
Bethlehem	<a href="#">Northampton/Lehigh</a>	SE6	38
Sunbury	<a href="#">Northumberland</a>	NE4	30
New Bloomfield	<a href="#">Perry</a>	SE2	34
Pottsville	<a href="#">Schuylkill</a>	SE3	35
Middleburg	<a href="#">Snyder</a>	NE3	29
Somerset	<a href="#">Somerset</a>	W7	24
Montrose	<a href="#">Susquehanna</a>	NE2	27
Wellsboro	<a href="#">Tioga</a>	NE1	32
Towanda	<a href="#">Bradford</a>	NE1	26
Lewisburg	<a href="#">Union</a>	NE3	29
Warren	<a href="#">Warren</a>	W2	19
Meadow Lands	<a href="#">Washington</a>	W6	23
Greensburg	<a href="#">Westmoreland</a>	W5	22
Tunkhannock	<a href="#">Wyoming</a>	NE1	26
York	<a href="#">York</a>	SE4	36

**UNITED STATES DEPARTMENT OF AGRICULTURE  
NATURAL RESOURCES CONSERVATION SERVICE**

**PENNSYLVANIA STATE OFFICE  
ONE CREDIT UNION PLACE, SUITE 340  
HARRISBURG, PA 17110-2993**

**Phone:** 717-237-ext. | **FAX:** 855-813-2861 | **TDD Phone:** 717-237-2235 | **E-Mail:** first name.last name@pa.usda.gov  
**Phone:** 717-237-2100 or **Toll Free:** 1-888-300-8379

<b>TITLE</b>	<b>NAME</b>	<b>EXT.</b>
<b><u>Leadership Team</u></b>		
State Conservationist	Denise Coleman	2203
Asst. State Conservationist for Operations	Gary P. Smith	2204
Operations Management Coordinator	Lynn Sick	2143
State Conservation Engineer	Walter Hosea Latshaw	2212
State Soil Scientist	Joe Kraft	2207
Asst. State Conservationist for Programs	Barry Frantz	2216
Asst. State Conservationist for Programs (Acting)	Lorin Boggs	2205
State Resource Conservationist	Daniel Dostie	2256
Public Affairs Specialist	Molly McDonough	2208
Natural Resource Specialist	Susan Marquart	2237
<b><u>Administrative Management – Supervisor: Denise Coleman</u></b>		
<b><u>Human Resources</u></b>		<b>HR FAX: 855-813-2859</b>
Human Resources Manager - Supervisor	David Drescher	2229
HR Assistant	*Rose Marie Updegraff	2220
<b><u>Financial Management</u></b>		<b>FNM FAX: 855-813-2862</b>
Budget Officer	Shozette Smith	2230
Budget Analyst	Patricia Dorman	2222
Program Assistant	Mary Spardy	2217
<b><u>Administrative Operations Staff</u></b>		
Administrative Operations Assistant	Tim Kinney	2211
Technical Assistance Support (ACES)	Ted Evans	2209
<b><u>Operations Staff – Supervisor: Gary Smith</u></b>		
Soil Conservationist/GIS	Andrew Kling	2259
Management Analyst (Easements)	Hathaway Jones	2210
Easement Monitoring Manager	*Michael Albert	2223
Student Contract Specialist	James Mobley	2245
Conservation Aid	Brianna Mason	2217
Easement and Operations Assistant	*Deneen Shaffer	2155
<b><u>Ecological Sciences and Planning Staff – Supervisor: Daniel Dostie</u></b>		
Resource Conservationist	Gwendolyn Crews	2218
State Biologist	James Gillis	2219
Staff Biologist (Dual Compensation)	Barry Isaacs	2213
State Grassland Specialist	Susan Parry	2253
State Agronomist	Mark Goodson	2146
Soil Conservationist	Noel Soto	2173
<b><u>Program Staff – Supervisor: Lorin Boggs - Acting</u></b>		<b>Programs FAX: 855-813-2860</b>
Program Analyst	Edward Sanders	2201
Management Analyst/CSP/CBWI	Katrina Thompson	2260
<b><u>Strategic Relations – Supervisor: Lynn Sick (Acting)</u></b>		
Purchasing Agent	Debra Eckley	2224
Admin Support Assistant	Michael Boyer	2221

\* RC&D Agreement



**Conservation Engineering– Supervisor: Hosea Latshaw**

Agricultural Engineer	Peter Vanderstappen	2228
Natural Resource Specialist	John Metrick	2214
Environmental Planning Specialist	Jeffrey D. Mahood	2215
Geologist	Jeff McClure	304-284-4898

**Geographical Information System (GIS) – Supervisor: Joe Kraft**

GIS Specialist/Physical Scientist	Amanda N. Hasemeier	2236
GIS Specialist	Marcie Dunn	2246

**Other Employees located at the State Office**

Management Analyst (NHQ)	Travis Watkins	2147
--------------------------	----------------	------

# NRCS TECHNICAL OFFICES

## **Clarion Technical Office 814-226-8160 (x4)**

Natural Resources Conservation Service  
Clarion Mall  
22631 Route 68, Suite 230A  
Clarion, PA 16214-4071  
FAX: 855-768-9014

Thomas W. Matticks *Asst. State Cons. (x118)*  
Lisa A. Zuck *Area Adm. Coord. (x101)*  
Jeff Werner *Area Engineer (x122)*  
Todd Furman *Civil Engineering Tech (124)*  
Timothy Elder *Agronomist (x125)*  
Zachary Aukamp *Ag. Engineer (x115)*  
Laura Smith *Area Res. Conservationist (x123)*  
\*Robert Klasen *Engineer (x126)*

PACD Technical Assistance Grant  
Randi Tyler *Conservation Tech. (x117)*

## **Somerset Technical Office 814-445-8979 (x6)**

Natural Resources Conservation Service  
6024 Glades Pike, Suite 105  
Somerset, PA 15501  
FAX: 855-836-9288

Lisa Walker *Program Assistant (x101)*  
Craig Krotzer *Civil Engineering Tech. (x130)*  
James B. Harrold, Jr. *Grazing Specialist (x131)*  
Jennifer Harrold *Agricultural Engineer (x129)*  
Timothy Peters *Agricultural Engineer (x126)*

PACD Technical Assistance Grant  
Eric M. Robertson *Cons. Eng. Specialist (x124)*  
Phillip J. Gardner *Conservation Tech. (x137)*

## **Lebanon Technical Office 717-274-2597 (x5)**

Natural Resources Conservation Service  
2120 Cornwall Road, Suite 4  
Lebanon, PA 17042-9787  
FAX: 855-822-1789

Lorin Boggs *Asst. State Cons. (x118)*  
Dan Rosenberg *Area Resource Conservst. (x128)*  
Janet Taylor *Program Assistant (x102)*  
Wayne Carvell *Area Engineer (x122)*  
Eric J. Ashley *Agricultural Engineer (x127)*  
Heather Smeltz *Agricultural Engineer (x126)*  
Corey Moore *Agricultural Engineer(x151)*  
Dan Ludwig *Natural Resources Specialist (x119)*  
Peter Vanderstappen *Agricultural Engineer (x121)*  
Alan Wood *ACES (x117)*  
Jerry Whiteside *Civil Engineering Tech. (x152)*  
\*Greg Stricker *RC&D Ag Engineer (130)*  
\*Hillary Snavelly *Chesapeake Bay Engr Spec (x130)*

PACD Technical Assistance Grant:  
Jared Boger *Conservation Tech. (x124)*  
Jeffrey Weidemoyer *Conservation Tech. (x138)*

## **Bloomsburg Technical Office 570-784-4401 (x6)**

Natural Resources Conservation Service  
702 Saw Mill Road, Suite 205  
Bloomsburg, PA 17815-7728  
FAX: 855-742-4194

Nancy DiFiore *Asst. State Cons. (x133)*  
Amanda Coleman *Area Resource Conservst.(x135)*  
Angela Bowman *Area Admin. Coord. (x103)*  
Robert Deecki *Area Engineer (x121)*  
Donald R. Murray *Agricultural Engineer (x122)*  
Mark Groshek *Civil Engineering Tech. (x113)*  
Theresa Heebner *Grazing Specialist (x112)*  
Patrick Sisneros *Agricultural Engineer (x125)*  
Gary Gallup *Soil Conservation Tech. (x116)*  
Beth Rider *Farm Bill Analyst (x117)*  
Jonathan Longenecker *Agricultural Engineer (x105)*  
Mike Hanawalt *Area Resource Conservst (x135)*

PACD Technical Assistance Grant  
Owen Hess *Conservation Technician (x118)*  
Andy Wodehouse *Conservation Technician (x119)*  
Krape Kellen *Conservation Technician*

\* RC&D Agreement

**RESOURCE CONSERVATION & DEVELOPMENT**  
**(RC&D) COUNCIL OFFICES**

**Capital** **717-241-4361**  
401 East Louther Street, Suite 307  
Carlisle, PA 17013  
FAX: 717-240-0548  
Website: [www.capitalrcd.org](http://www.capitalrcd.org)

[Susan Richards](#) *Program Assistant*

**Penn Soil** **814-726-1441**  
210 North Drive, Suite E  
Warren, PA 16365  
FAX: 814-406-0005  
Email: [pennsoilrcd@wconconservation.net](mailto:pennsoilrcd@wconconservation.net)

[Wes Ramsey](#) *Advisor*

**Community Partnerships** **717-248-4901**  
23 North Main Street  
Lewistown, PA 17044  
FAX: 717-513-1031  
Website: [www.cpartnerships.com](http://www.cpartnerships.com)

[Sam Price](#) *Exec. Director (x301)*

**Pocono-Northeast** **570-234-3577**  
P.O. Box 432  
Dalton, PA 18414  
FAX: 570-241-0416

[Suzanne P. Berkowitz](#) *Program Assistant*

**Endless Mountains** **570-265-2717**  
200 Lake Road, Suite A  
Towanda, PA 18848-9354  
FAX: 570-265-7435

[Laura Hewitt](#) *Program Assistant*

**Southeastern PA** **877-610-6603**  
P.O. Box 539  
Silverdale, PA 18962-0539  
FAX: 877-265-1846  
Website: <http://www.separcd.org/>

[Joanne Nadovich](#) *Program Assistant*

**Headwaters** **814-503-8653**  
109 North Brady Street (2<sup>nd</sup> floor)  
DuBois, PA 15801  
FAX: 814-503-8659

[Brittany Dittmore](#) *Fiscal Assistant*

**Southern Alleghenies** **814-623-2394**  
702 West Pitt Street  
Fairlawn Court, Suite 7  
Bedford, PA 15522-8800  
FAX: 814-623-2394

[Susan Llewellyn](#) *Program Assistant*

**Penn's Corner** **724-857-1043**  
156 Cowpath Road  
Aliquippa, PA 15001  
FAX: 724-857-1044

[Donielle Russell](#)

## **NRCS SOIL OFFICES**

### **Eastern PA Soil Resources Office**

Natural Resources Conservation Service  
1238 County Welfare Road, Suite 220  
Leesport, PA 19533-0520  
PHONE: 610-372-4655 (x4)  
FAX: 855-822-1792

[John Chibirka](#)                      Resource *Soil Scientist* (x112)

### **Western PA Soil Resources Office**

Natural Resources Conservation Service  
625 Evans City Road, Suite 102  
Butler, PA 16001  
PHONE: 724-482-4800  
FAX: 855-482-4197

[Alex Dado](#)                              Resource *Soil Scientist* (x113)

### **MLRA 147 Soil Survey Office (13-5)**

216 Spring Run Road, Room 102  
Mill Hall, PA 17751  
PHONE: 570-726-3196  
FAX: 855-831-7927

[Aron Sattler](#)                              *Soil Scientist*  
[Michael McDevitt](#)                      *Soil Scientist* (x122)  
[Yuri Plowden](#)                              *Ecological Site Index Specialist*

## **NRCS PA Civil Rights Committee Members**

<u><b>Member</b></u>	<u><b>Office/Phone</b></u>	<u><b>Appointment Date</b></u>
<a href="#"><u>WENDY COONS</u></a> Civil Rights Chairperson Committee Member - SE	Lancaster Service Center 717-299-5361 (x142)	November 2011
<a href="#"><u>JOE KRAFT</u></a> Civil Rights Vice Chairperson Committee Member – SO	State Office, Harrisburg 717-237-2207	January 2013
<a href="#"><u>JARED SHIPPEY</u></a> Civil Rights Recording Secretary Committee Member - NW	Clarion Service Center 814-226-8160, (x116)	August 2012
<a href="#"><u>SUZY FUNKA-PETERY</u></a> Committee Member - SW	Lemont Furnace Service Center 724-437-7971 (x101)	October 2013
<a href="#"><u>NOEL SOTO</u></a> SEPM - Hispanic	State Office, Harrisburg 717-237-2173	December 2011
<a href="#"><u>ANGELA BOWMAN</u></a> SEPM – Federal Women	Bloomsburg Tech Center 570 784-4401 (x103)	December 2011
<a href="#"><u>CIRO LOPINTO</u></a> SEPM - American Indian/ Alaskan Native	Wellsboro Service Center 570-724-1801 (x117)	October 2012
<a href="#"><u>DAN ROSENBERG</u></a> SEPM - Asian Pacific Islander	Lebanon Tech Center 717-274-2597 (x128)	July 2013
<a href="#"><u>MICHAEL BOYER</u></a> SEPM - Disability	State Office, Harrisburg 717-237-2221	June 2011
<a href="#"><u>HATHAWAY JONES</u></a> SEPM-Gay, Lesbian, Bisexual, Transgender	State Office, Harrisburg 717-237-2210	July 2013
<a href="#"><u>JAMES MOBLEY</u></a> SEPM-Black	State Office, Harrisburg 717-237-2245	September 2011
<a href="#"><u>LISA-JON TRINIDAD</u></a> SEPM - Veterans	Bethlehem Service Center 610-625-8392 (x101)	September 2011
<a href="#"><u>CADIE PRUSS</u></a> Committee Member – NE	Mifflintown Service Center 717-436-8953 (132)	November 2013
<a href="#"><u>WESLEY NEAL</u></a> Committee Member - SE	Lebanon Service Center 717-272-3908 (x146)	January 2013
<a href="#"><u>AIN WELMON</u></a> Committee Member - NE	Susquehanna Service Center 570-278-1011 (x103)	October 2011

### **CIVIL RIGHTS OFFICE & LIAISON**

[DENISE COLEMAN](#)  
Deputy Civil Rights Officer (DCRO)  
State Office, Harrisburg  
717-237-2203

[GARY P. SMITH](#)  
Civil Rights Liaison for Title VI (Programs)  
State Office, Harrisburg  
717-237-2204

[LYNN SICK](#) at 717-237-2143  
Civil Rights Liaison for Title VII (Employment)  
State Office, Harrisburg

[DAVID DRESCHER, Esq.](#) at 717-237-2229  
Human Resource Manager  
State Office, Harrisburg

## CONSERVATION PARTNERSHIP OFFICES

### **State Conservation Commission**

Karl G. Brown, *Exec. Secretary*  
2301 N. Cameron Street  
Room 310  
Harrisburg, PA. 17110  
Phone: 717-787-8821  
FAX: 717-705-3778  
E-mail: [kbrown@state.pa.us](mailto:kbrown@state.pa.us)

### **PSU-Cooperative Extension Service**

Dennis Calvin, *Associate Dean*  
217 Ag. Admin. Building  
University Park, PA. 16802  
Phone: 814-863-3438  
FAX: 814-863-7905

### **Chesapeake Bay Program**

Vacant  
Chesapeake Coordinator  
USDA - NRCS  
1400 Independence Ave. SW  
Washington, DC 20250  
Phone: 202-690-2825  
FAX:  
E-mail:

### **Rural Development**

Thomas Williams, *State Director*  
USDA - RD  
1 Credit Union Place  
Suite 330  
Harrisburg, PA. 17110-2996  
Phone: 717-237-2262  
FAX: 717-237-2191

### **PA Association of Conservation Districts**

Robert Maiden, *Exec. Director*  
25 N. Front Street  
Harrisburg, PA. 17101  
Phone: 717-238-PACD (7223)  
Voice Com: 717-767-2235  
FAX: 717-238-7201  
E-mail: [robert.maiden@pacd.org](mailto:robert.maiden@pacd.org)  
Website: [www.pacd.org](http://www.pacd.org)

### **PA Department of Agriculture**

Johan Berger  
*Nutrient Mgmt. Section Leader*  
2301 N. Cameron Street  
Harrisburg, PA. 17110  
Phone: 717-772-4189  
E-mail: [joberger@state.pa.us](mailto:joberger@state.pa.us)

### **Farm Service Agency**

Bill Wehry, *State Executive  
Director*  
USDA - FSA  
1 Credit Union Place  
Suite 320  
Harrisburg, PA. 17110-2994  
Phone: 717-237-2115  
FAX: 717-237-2149

### **PA Ag Statistics/USDA, NASS**

Kevin Paulter, *Director*  
PA Ag. Statistics/USDA, NASS  
4050 Crums Mill Road  
Suite 203  
Harrisburg, PA. 17112  
Phone: 717-787-3904  
FAX: 717-782-4011  
E-mail:  
[nass-pa@nass.usda.gov](mailto:nass-pa@nass.usda.gov)

# PENNSYLVANIA FIELD TEAM GEOGRAPHICAL LOCATIONS

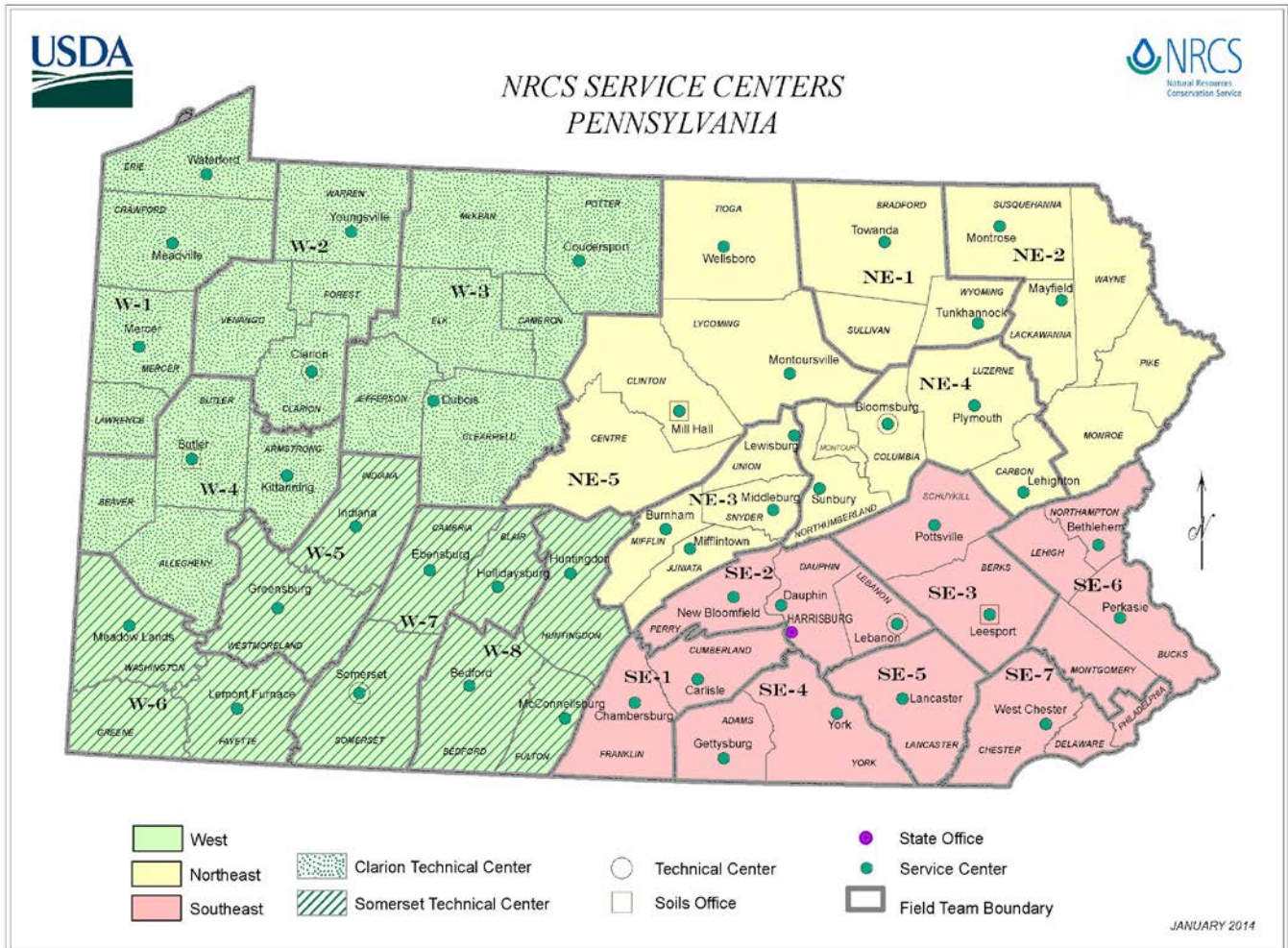

# PA NRCS Organizational Chart – State Office

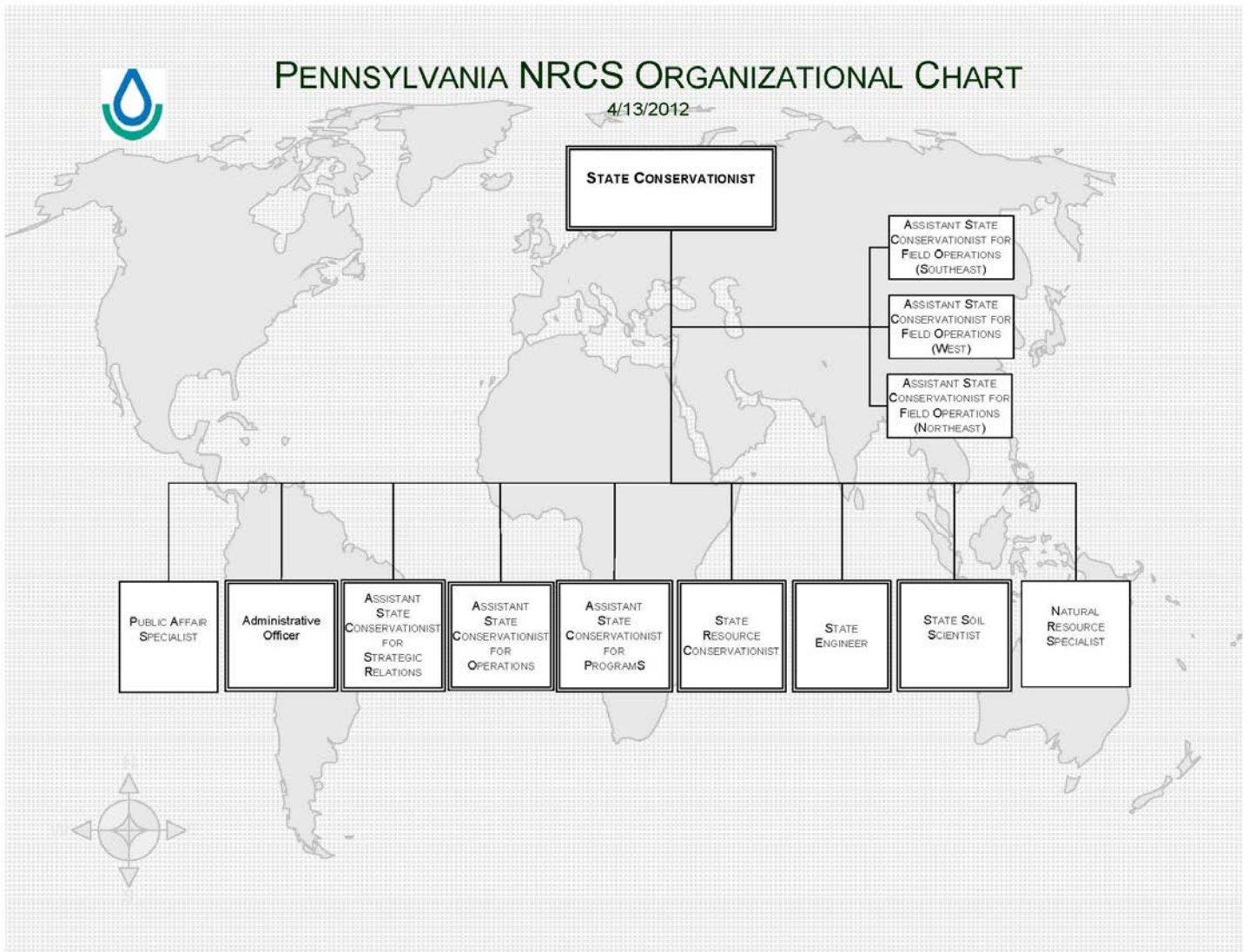



# PA NRCS Organizational Chart – Field Operations



## PENNSYLVANIA NRCS ORGANIZATIONAL CHART

7/9/2012

STATE CONSERVATIONIST

ASTC FOR FIELD OPERATIONS  
(SOUTHEAST)

**SOUTHEAST FIELD TEAM 1**  
CUMBERLAND & FRANKLIN FIELD OFFICES

**SOUTHEAST FIELD TEAM 2**  
DAUPHIN, LEBANON AND PERRY FIELD OFFICES.  
\*\*TECHNICAL CENTER LOCATION

**SOUTHEAST FIELD TEAM 3**  
BERKS AND SCHUYLKILL FIELD OFFICES

**SOUTHEAST FIELD TEAM 4**  
ADAMS AND YORK FIELD OFFICES

**SOUTHEAST FIELD TEAM 5**  
LANCASTER FIELD OFFICE

**SOUTHEAST FIELD TEAM 6**  
BUCKS AND NORTHAMPTON FIELD OFFICES

**SOUTHEAST FIELD TEAM 7**  
CHESTER FIELD OFFICE

ASTC FOR FIELD OPERATIONS  
(WEST)

**WEST FIELD TEAM 1**  
ERIE, CRAWFORD AND MERCER FIELD OFFICES

**WEST FIELD TEAM 3**  
CLEARFIELD AND COUDERSPORT FIELD OFFICES

**WEST FIELD TEAM 5**  
INDIANA AND WESTMORELAND FIELD OFFICES

**WEST FIELD TEAM 7**  
BLAIR, CAMBRIA AND SOMERSET FIELD OFFICES.  
\*\*TECHNICAL CENTER LOCATION

**WEST FIELD TEAM 2**  
CLARION AND WARREN FIELD OFFICES.  
\*\*TECHNICAL CENTER LOCATION

**WEST FIELD TEAM 4**  
ARMSTRONG AND BUTLER FIELD OFFICES

**WEST FIELD TEAM 6**  
FAYETTE AND WASHINGTON FIELD OFFICES

**WEST FIELD TEAM 8**  
BEDFORD, FULTON AND HUNTINGDON FIELD OFFICES

ASTC FOR FIELD OPERATIONS  
(NORTHEAST)

**Northeast Field Team 1**  
Bradford, Sullivan and Wyoming Field Offices

**Northeast Field Team 2**  
Lackawanna, Monroe, Pike, Susquehanna and Wayne Field Offices

**Northeast Field Team 3**  
Juniata, Mifflin, Snyder and Union Field Offices

**Northeast Field Team 4**  
Carbon, Columbia, Luzerne, Montour and Northumberland Field Offices  
\*\*TECHNICAL CENTER LOCATION

**Northeast Field Team 5**  
Centre, Clinton, Lycoming and Tioga Field Offices

**WEST FIELD TEAM 1**  
**Jody Lasko, District Conservationist**

**Crawford County**

**Meadville Field Office      814-724-1852 (x3)**

Natural Resources Conservation Service  
14699 N. Main Street Ext.  
Meadville, PA. 16335  
FAX: 855-827-7502

Jody Lasko  
Cheryl Panciera  
Ronald L. McCorkle  
\*Alisha Wolf  
\*Lewis Walker  
\*Robert Dzurko  
\*Douglas Torok

*District Conservationist (x111)*  
*Soil Conservationist (x112)*  
*Civil Engineering Tech. (x113)*  
*Conservation Tech. Asst. (x132)*  
*WRP Biologist (x101)*  
*Conservation Tech. Asst. (x127)*  
*Conservation Tech. (x133)*

**C.D.      814-763-5269**

Crawford County C.D.  
21742 German Road  
Meadville, PA. 16335-9441  
FAX: 814-763-1585  
Website: <http://crawfordconservation.com/>

**Erie County**

**Waterford Field Office      814-796-6760 (x3)**

Natural Resources Conservation Service  
12723 Route 19S  
Waterford, PA. 16441  
FAX: 855-827-7502

Brian Wolff  
Thomas Lamont

*District Conservationist (x119)*  
*Soil Conservationist (x113)*

**C.D.      814-825-6403**

Erie County C.D.  
1927 Wager Road  
Erie, PA. 16509  
FAX: 814-825-6033  
E-mail: [eriecons@adelphia.net](mailto:eriecons@adelphia.net)

**Lawrence County**

*See Mercer County below*

**C.D.      724-652-4512**

Lawrence County C.D.  
County Government Center  
430 Court Street  
New Castle, PA. 16101  
FAX: 724-657-2008  
Website: <http://www.lawrenceccd.org/>

**Mercer County**

**Mercer Field Office      724-662-3740 (x3)**

Natural Resources Conservation Service  
24 Avalon Court, Suite 200  
Mercer, PA. 16137  
FAX: 855-827-7502

Loren Muldowney      *District Conservationist (x101)*  
Justin Griebel      *Civil Eng. Tech. (x107)*  
##Richard Voytko      *Farm Bill Biologist (x108)*

**C.D.      724-662-2242**

Mercer County C.D.  
24 Avalon Court, Suite 300  
Mercer, PA. 16137  
FAX: 724-662-3905  
E-mail: [mercercdd@verizon.net](mailto:mercercdd@verizon.net)  
Website: <http://www.mercercountycd.com>

\* RC&D Agreement  
## PA Game Commission

**WEST FIELD TEAM 2**  
**Jared Shippey, District Conservationist**

**Clarion County**

**Clarion Field Office**      **814-226-8160**

Natural Resources Conservation Service  
Clarion Mall  
22631 Route 68, Suite 230A  
Clarion, PA. 16214-4071  
FAX: 855-768-9014

**C.D.**      **814-226-4000**

Clarion County C.D.  
Clarion County Administrative Building  
330 Main Street, Room 9  
Clarion, PA. 16214  
FAX: 814-226-7893

Jared Shippey	<i>District Conservationist (x116)</i>
Vacant	<i>Civil Engineering Tech.</i>
Gregory Cain	<i>Soil Conservation Tech. (x121)</i>
*Jennifer Beinhaur	<i>Conservation Tech. Asst. (x129)</i>
Ron Kuleck	<i>ACES Technician (x114)</i>

**Forest County**

**See Clarion County above**

**C.D.**      **814-755-3560**

Forest County C. D.  
526 Elm Street, Box 4  
Tionesta, PA. 16353  
FAX: 814-755-3960  
E-mail: [lshaffer@co.forest.pa.us](mailto:lshaffer@co.forest.pa.us)

**Venango County**

**See Clarion County Above**

**C.D.**      **814-676-2832**

1763 Cherrytree Road  
Franklin, PA. 16323  
FAX: 814-676-2927  
Website: <http://www.venangocd.org/>  
E-mail: [lbowes@cescowildblue.com](mailto:lbowes@cescowildblue.com)

**Warren County**

**Warren Field Office**      **814-723-1217**

Natural Resources Conservation Service  
210 North Drive, Suite E  
Warren, PA. 16365  
FAX: 855-847-3599

**C.D.**      **814-726-1441**

Warren County C.D.  
210 North Drive, Suite E  
Warren, PA. 16365  
FAX: 814-406-0005  
Website: <http://www.wcconservation.com>  
E-mail: [Hwilcox@wcconservation.net](mailto:Hwilcox@wcconservation.net)

[Laura Ayers](#)      *District Conservationist*

\* RC&D Agreement

**WEST FIELD TEAM 3**  
**Gary L. Swope, District Conservationist**

**Cameron County**

*See Clearfield County below*

**C.D. 814-486-2244 (x5)**  
Cameron County C.D.  
20 E. Fifth Street, Room 105  
Emporium, PA. 15834  
FAX: 814-486-9392  
E-mail: [ccconservation@cameroncounty.pa.com](mailto:ccconservation@cameroncounty.pa.com)

**Clearfield County**

**DuBois Field Office 814-375-2125 (x3)**  
Natural Resources Conservation Service  
478 Jeffers Street, Building 3, Suite D  
DuBois, PA. 15801-2438  
FAX: 855-778-8840

[Gary L. Swope](#) *District Conservationist (x114)*  
[Lou Ann Swope](#) *District Conservationist (x113)*  
[Suzanne Klinger](#) *Soil Conservationist (x115)*  
[Terry L. Marsh](#) *Program Assistant (x102)*

**C.D. 814-765-2629**  
Clearfield County C.D.  
511 Spruce Street, Suite 6  
Clearfield, PA. 16830  
FAX: 814-765-1336  
E-mail: [clfdccd@atlanticcbbn.net](mailto:clfdccd@atlanticcbbn.net)

**Elk County**

*See Clearfield County above*

**C. D. 814-776-5373**  
Elk County C.D.  
Elk County Courthouse Annex  
300 Center Street, PO Box 448  
Ridgway, PA. 15853  
FAX: 814-776-5379  
E-mail: [eccd@elksncentral.com](mailto:eccd@elksncentral.com)

**Jefferson County**

*See Clearfield County above*

**C.D. 814-849-7463**  
Jefferson County C.D.  
1514 Route 28  
Brookville, PA. 15825  
FAX: 814-849-0825  
E-mail: [jccd@penn.com](mailto:jccd@penn.com)

**McKean County**

*See Potter County below*

**C.D. 814-887-4001**  
McKean County C.D.  
17137 Route 6  
Smethport, PA. 16749  
FAX: 814-887-3234

**Potter County**

**Coudersport Field Office 814-274-8166 (x3)**  
Natural Resources Conservation Service  
105 Market Street  
Coudersport, PA. 16915  
FAX: 855-768-9016

[Ben Renner](#) *District Conservationist (x101)*  
[\\*Sean Rukgaber](#) *Civil Engineering Tech. (x113)*

**C.D. 814-274-8411 (x4)**  
Potter County C.D.  
107 Market Street  
Coudersport, PA. 16915  
FAX: 814-274-0396  
E-mail: [pccd@zitomedia.net](mailto:pccd@zitomedia.net)

\* RC&D Agreement

**WEST FIELD TEAM 4**  
**David Steele, District Conservationist**

**Allegheny County**

See Butler County below

**C.D. 412-241-7645**  
Allegheny County C.D.  
River Walk Corporate Centre  
33 Terminal Way, Suite 325b  
Pittsburg, PA. 15219  
FAX: 412-242-6165

**Armstrong County**

**Kittanning Field Office 724-545-1022 (x3)**  
Natural Resources Conservation Service  
11931 State Route 85, Suite B-1  
Kittanning, PA. 16201  
FAX: 855-815-5114

David Steele  
John R. Bohonak  
Laurel Hoffman  
Sharon Cockroft

*District Conservationist (x101)*  
*Soil Conservation Tech. (x109)*  
*Soil Conservationist (x110)*  
*Management Assistant (x116)*

**C.D. 724-548-3425**  
Armstrong County C.D.  
Armsdale Admin. Building  
124 Armsdale Road, Suite B-2  
Kittanning, PA 16201  
FAX: 724-545-3699  
E-mail: [conservation@co.armstrong.pa.us](mailto:conservation@co.armstrong.pa.us)

**Beaver County**

See Butler County below

**C.D. 724-378-1701**  
Beaver County C.D.  
156 Cowpath Road  
Aliquippa, PA. 15001  
FAX: 724-857-1044

**Butler County**

**Butler Field Office 724-482-4800 (x3)**  
Natural Resources Conservation Service  
625 Evans City Road, Suite 102  
Butler, PA. 16001  
FAX: 855-742-4197

Andy Gaver  
Rebecca Yoho  
Alex Dado

*District Conservationist (x108)*  
*Soil Conservation Tech. (x130)*  
*Resource Soil Scientist (x113)*

**C.D. 724-284-5270**  
Butler County C.D.  
122 McCune Drive  
Butler, PA. 16001-6501  
FAX: 724-285-5515  
E-mail: [bccd@co.butler.pa.us](mailto:bccd@co.butler.pa.us)  
Website: <http://bccdonline.org/>

**WEST FIELD TEAM 5**  
**Thomas P. Sierzega, Jr., District Conservationist**

**Indiana County**

**Indiana Field Office      724-463-8547 (x3)**

Natural Resources Conservation Service  
1432 Route 286, Highway E  
Indiana, PA. 15701-1467  
FAX: 855-815-5112

[David Coulter](#)  
[William E. Weaver](#)

*District Conservationist (x104)*  
*ACES Tech. (x105)*

**C.D.                              724-471-4751**

Indiana County C.D.  
625 Kolter Drive, Suite 8  
Indiana, PA. 15701  
FAX: 724-289-1506  
Email: [info@iccdpa.org](mailto:info@iccdpa.org)

**Westmoreland County**

**Greensburg Field Office      724-834-3970 (x3)**

Natural Resources Conservation Service  
214 Donahoe Road, Suite C  
Greensburg, PA. 15601-9217  
FAX: 855-772-6235

[Thomas P Sierzega, Jr.](#)  
[Paul Shaffer](#)  
[Michael Hamilton](#)  
*Vacant*  
[Vivian Bernardo](#)

*District Conservationist (x 115)*  
*Soil Conservationist (x189)*  
*Soil Conservation Tech. (x129)*  
*Natural Resource Specialist (x116)*  
*Program Assistant (x117)*

**C. D.                              724-837-5271 (x136)**

Westmoreland C.D.  
Center for Conservation Education  
218 Donahoe Road  
Greensburg, PA. 15601-9217  
FAX: 724-837-4127  
E-mail: [wcd@wcdpa.com](mailto:wcd@wcdpa.com)

**Western PA Soil Resources Office**

Phone: 724-834-4910

[Rob Knight](#)                      *ACES Resource Soil Scientist (x139)*

**West Pennsylvania Coalition for Abandon Mine Reclamation (WPCAMR)**

Donohoe Center  
226 Donohoe Road, Suite 110  
Greensburg, PA 15601  
Phone: 724-837-5271  
Email: [Bruce@wpcamr.org](mailto:Bruce@wpcamr.org)  
Website: <http://amrclearinghouse.org/>

**WEST FIELD TEAM 6**  
**Susan C. Funka-Petery, District Conservationist**

**Fayette County**

**Lemont Furnace Field Office 724-437-7971 (x3)**

Natural Resources Conservation Service  
1359 Connellsville Road, Suite 10  
Lemont Furnace, PA. 15456-9732  
FAX: 855-822-1793

Susan C. Funka-Petery    *District Conservationist (x101)*  
Dennis Thorne            *Soil Conservationist (x113)*  
Kimberlee Moninger    *ACES Support Assistant (x109)*  
Kevin Paul                 *ACES Tech. (x115)*

**C.D.                                724-438-4497**

Fayette County C.D.  
1359 Connellsville Road  
Lemont Furnace, PA. 15456-9732  
FAX: 724-437-2914  
E-mail: [c-dpetro@state.pa.us](mailto:c-dpetro@state.pa.us)

**Greene County**

**Waynesburg Field Office 724-627-5821**

*(See Fayette County above)*

**C.D.                                724-852-5278**

Greene County C.D.  
Ft Jackson Bldg Mezzanine  
19 South Washington Street  
Waynesburg, PA. 15370  
FAX: 724-852-5341  
E-mail: [gccd@co.greene.pa.us](mailto:gccd@co.greene.pa.us)

**Washington County**

**Meadow Lands Field Office 724-222-3060 (x3)**

Natural Resources Conservation Service  
2800 North Main Street, Suite 1  
Washington, PA. 15301  
FAX: 855-822-1793

Rennie Stoy                 *District Conservationist (x107)*  
Jarred Taracido            *Soil Conservation Tech. (x109)*  
Charles E. Shrum         *Soil Conservation Tech. (x110)*

**C.D.                                724-705-7098**

Washington County C.D.  
2800 North Main Street, Suite 105  
Washington, PA. 15301  
FAX: 724-249-2519  
E-mail: [washcocd@yahoo.com](mailto:washcocd@yahoo.com)  
Ag. Division Phone: 724-222-3060 (x5)

**WEST FIELD TEAM 7**  
**VACANT- District Conservationist**

**Blair County**

**Hollidaysburg Field Office 814-695-6291 (x3)**

Natural Resources Conservation Service  
1407 Blair Street  
Hollidaysburg, PA. 16648-2468  
FAX: 855-813-2865

[Robert J. Clauto](#)  
\*[Michelle Thompson](#)  
[Bob Whittaker](#)

*District Conservationist (x101)*  
*Conservation Tech. Asst. (x110)*  
*Civil Engineering Tech. (x118)*

**C.D.**

**814-696-0877 (x5)**

Blair County C.D.  
1407 Blair Street  
Hollidaysburg, PA. 16648  
FAX: 814-696-9981  
E-mail: [bcd@blairconservationdistrict.org](mailto:bcd@blairconservationdistrict.org)

**Cambria County**

**Ebensburg Field Office 814-472-5502 (x3)**

Natural Resources Conservation Service  
Lovell Park Professional Building, Suite 201  
171 Lovell Avenue  
Ebensburg, PA. 15931-1855  
FAX: 855-778-8842

Vacant  
[Virgil F. Wilford](#)  
\*[Michelle Thompson](#)

*District Conservationist (x109)*  
*Soil Conservation Tech. (x107)*  
*Conservation Tech. Asst. (x101)*

**C.D.**

**814-472-2120**

Cambria County C.D.  
401 Candlelight Drive, Suite 221  
Ebensburg, PA. 15931-1855  
FAX: 814-472-0686  
E-mail: [cccd@co.cambria.pa.us](mailto:cccd@co.cambria.pa.us)

**Somerset County**

**Somerset Field Office 814-445-6876 (x3)**

Natural Resources Conservation Service  
6024 Glades Pike, Suite 105  
Somerset, PA. 15501-8237  
FAX: 855-836-9288

[Joel B. Elder](#)  
[Dale Kriner](#)  
#[Jesse Voight](#)

*District Conservationist (x115)*  
*Soil Conservationist (x119)*  
*Farm Bill Biologist (x114)*

**C.D.**

**814-445-4652 (x5)**

Somerset County C.D.  
6024 Glades Pike, Suite 103  
Somerset, PA. 15501  
FAX: 814-443-1592  
E-mail: [somersetcd@wpia.net](mailto:somersetcd@wpia.net)

\* RC&D Agreement  
# Pheasants Forever



**WEST FIELD TEAM 8**  
**VACANT - District Conservationist**

**Bedford County**

**Bedford Field Office 814-623-7900 (x3)**  
Natural Resources Conservation Service  
702 West Pitt Street  
Fair Lawn Court, Suite 4  
Bedford, PA. 15522-8800  
FAX: 855-742-4190

**C.D. 814-623-7900 (x3)**  
Bedford County C.D.  
702 West Pitt Street  
Fair Lawn Court, Suite 4  
Bedford, PA. 15522  
FAX: 814-623-0481  
E-mail: [bedcocd@earthlink.net](mailto:bedcocd@earthlink.net)

Vacant *District Conservationist (x116)*  
[Robert Nothdurft](#) *Soil Conservation Tech. (x113)*  
[Rhandee Weicht](#) *Natural Resource Specialist (x114)*  
Vacant *Natural Resource Specialist (x119)*  
\*[Beth Ann Karns](#) *Conservation Tech. Asst. (x117)*  
\*[Holly May](#) *Easement & WRP Biologist (x119)*

**Fulton County**

**McConnellsburg Field Office 717-485-3812 (x3)**  
Natural Resources Conservation Service  
216 North Second Street  
McConnellsburg, PA. 17233-1157  
FAX: 855-742-4190

**C.D. 717-485-3547 (x4)**  
Fulton County C.D.  
216 North Second Street  
McConnellsburg, PA. 17233-1157  
FAX: 717-485-4423  
E-mail: [fccd@pa.net](mailto:fccd@pa.net)

[Brad Michael](#) *District Conservationist (x107)*  
[Mark Ely](#) *Soil Conservationist (x119)*

**Huntingdon County**

**Huntingdon Field Office 814-627-1626 (x3)**  
Natural Resources Conservation Service  
10605 Raystown Road, Suite A  
Huntingdon, PA. 16652  
FAX: 855-815-4685

**C.D. 814-627-1627**  
Huntingdon County C.D.  
10605 Raystown Road, Suite A  
Huntingdon, PA. 16652  
FAX: 814-627-6831  
E-mail: [hccd11@centurylink.net](mailto:hccd11@centurylink.net)

[James M. Steward](#) *District Conservationist (x106)*  
[Chris Shook](#) *ACES Support Assistant (x122)*  
[Bob Whittaker](#) *Civil Engineering Tech. (x113)*  
Byron L. Hawthorne *ACES Support Assistant (x3)*

\* RC&D Agreement

**NORTHEAST FIELD TEAM 1**  
**Michael Hanawalt, District Conservationist**

**Bradford County**

**Towanda Field Office      570-265-6969 (x3)**  
Natural Resources Conservation Service  
200 Lake Road, Suite B  
Towanda, PA. 18848  
FAX: 855-843-0526

**C.D.                              570-265-6969 (x6)**  
Bradford County C.D.  
200 Lake Road, Suite E  
Towanda, PA. 18848  
FAX: 570-265-7435

Michael Hanawalt	<i>District Conservationist (x103)</i>
John Magagna	<i>Soil Conservationist (x135)</i>
Michelle Hanley	<i>Soil Conservationist (x126)</i>
Chad Spencer	<i>Soil Conservationist (x115)</i>
*Dixie Lutz	<i>Conservation Tech. Asst. (x131)</i>
Kevin Rohe	<i>Civil Engineering Tech. (x141)</i>
Brandon Ford	<i>Natural Resource Specialist (x116)</i>

**Sullivan County**

See Bradford County above

**C.D.                              570-928-7057**  
Sullivan County C.D.  
RR 2 Box, 2022B  
Dushore, PA. 18614  
FAX: 570-928-8258  
Website: <http://www.sullcon.com/>  
E-mail: [district@sullcon.com](mailto:district@sullcon.com)

**Wyoming County**

**Tunkhannock Field Office      570-836-2490 (x3)**  
Natural Resources Conservation Service  
21 Hollow Crest Road  
Tunkhannock, PA.18657  
FAX: 855-847-3189

**C.D.                              570-836-2589/2993 (x3)**  
Wyoming County C.D.  
(same address and fax as NRCS)  
E-mail: [WCCD@ptd.net](mailto:WCCD@ptd.net)

Edward A. Patchcoski	<i>District Conservationist (x108)</i>
#Jason Diaferio	<i>Farm Bill Biologist (x109)</i>
(Duty Station)	
Edward Zygmunt	<i>ACES Support Tech. (x3)</i>

\* RC&D Agreement  
# Pheasants Forever

**NORTHEAST FIELD TEAM 2**  
**Jennifer Matthews, District Conservationist**

**Lackawanna County**

**Mayfield Field Office      570-282-8732 (x3)**

Natural Resources Conservation Service  
1300 Old Plank Road  
Mayfield, PA. 18433  
FAX: 855-822-1795

Jennifer Matthews  
Kenneth R. Harvey  
Christina Yakely  
\*\*Darren Wolfgang

*District Conservationist (x618)*  
*Civil Engineering Tech. (x601)*  
*Soil Conservationist (x603)*  
*GWW Forester (x611)*

**C.D.                              570-382-3086 (x5)**

Lackawanna County C.D.  
1038 Montdale Rd, Rm 109  
Scott Township, PA. 18447  
FAX: 570-382-3485  
E-mail: [mailbox@lccd.net](mailto:mailbox@lccd.net)

**Water Resource Center              570-945-5141 (6982)**  
Fax: 570-945-6983

**Susquehanna County**

**Montrose Field Office      570-278-1011 (x3)**

Natural Resources Conservation Service  
17089 State Route 706, Suite 3  
Montrose, PA. 18801-9515  
FAX: 855-836-9214

Ain Welmon  
Robert J. Wagner  
Vacant  
John Benscoter

*District Conservationist (x103)*  
*Soil Conservation Tech. (x108)*  
*ACES Tech. Assistant (x101)*  
*ACES Tech. Assistant (x109)*

**C.D.                              570-278-4600 (x280)**

Susquehanna County C.D.  
County Office Building, 31 Public Avenue  
Montrose, PA. 18801  
FAX: 570-278-7165  
E-mail: [Soil@susqco.com](mailto:Soil@susqco.com)

**Pike County**

**C.D.                              570-226-8220/8221**

Pike County C.D.  
556 Route 402, Suite 1  
Hawley, PA. 18428  
FAX: 570-226-8222  
E-mail: [pikecd@pikepa.org](mailto:pikecd@pikepa.org)

See Lackawanna County above

\*\* IUP Agreement

**NORTHEAST FIELD TEAM 2**  
**Jennifer Matthews, District Conservationist**

**Wayne County**

*See Lackawanna County previous page*

**C.D. 570-253-0930**  
Wayne Conservation District  
648 Park Street  
Honesdale, PA. 18431  
FAX: 570-253-9741  
E-mail: [waynecd@co.wayne.pa.us](mailto:waynecd@co.wayne.pa.us)

**Monroe County**

*See Lackawanna County previous page*

**C.D. 570-629-3060**  
Monroe County C.D.  
8050 Running Valley Road  
Stroudsburg, PA. 18360  
FAX: 570-629-3063  
E-mail: [monroecd@ptd.net](mailto:monroecd@ptd.net)

**Monroe County Env. Educ. Center: 570-629-3061**

**NORTHEAST FIELD TEAM 3**  
**Melissa Erdman, Acting District Conservationist**

**Juniata County**

**Mifflintown Field Office 717-436-8953 (x3)**

Natural Resources Conservation Service  
146 Stoney Creek Drive  
Suite 3  
Mifflintown, PA. 17059-9609  
FAX: 855-831-7926

Melissa Erdman  
Steve Gessner  
Cadie Pruss

*District Conservationist (x111)*  
*Soil Conservation Tech. (x112)*  
*Soil Conservationist (x132)*

**C.D. 717-436-8953 (x3)**

Juniata County C.D.  
RR#5, Box 35  
Stoney Creek Drive  
Mifflintown, PA. 17059-9609  
FAX: 717-436-9128  
E-mail: [juniataccd@juniataccd.org](mailto:juniataccd@juniataccd.org)

**Mifflin County**

**Burnham Field Office 717-248-9541 (x3)**

Natural Resources Conservation Service  
20 Windmill Hill #3  
Burnham, PA. 17009-1837  
FAX: 855-742-4195

Mary L. Smith  
William Stidfole  
Vacant  
Norm Wolfron  
\*Evan D'Oro

*District Conservationist (x112)*  
*Civil Engineering Tech. (x102)*  
*Soil Conservation Tech. (x105)*  
*ACES Engineer Tech (x114)*  
*Chesapeake Bay Engr. (x111)*

**C.D. 717-248-4695**

Mifflin County C.D.  
20 Windmill Hill #4  
Burnham, PA. 17009  
FAX: 717-248-6589  
E-mail: [mifflinconservation@mifflinccd.com](mailto:mifflinconservation@mifflinccd.com)  
Website: [www.mifflinconservation.com](http://www.mifflinconservation.com)

**Snyder County**

**Middleburg Field Office 570-837-0007 (x3)**

Natural Resources Conservation Service  
401 West Market Street  
Middleburg, PA. 17842  
FAX: 855-831-7924

Jill Weaver  
Shane Eia  
Vacant  
Cade Pruss (Acting)

*District Conservationist (x156)*  
*Civil Engineering Tech. (x155)*  
*Farm Bill Biologist (x158)*  
*District Conservationist (x156)*

**C.D. 570-837-3000**

Snyder County C.D.  
10541 Route 522  
Middleburg, PA. 17842-7840  
FAX: 570-837-7300  
Website: [www.snyderconservation.org](http://www.snyderconservation.org)  
Email: [sccd@ptd.net](mailto:sccd@ptd.net)

**Union County**

**Lewisburg Field Office 570-524-2549**

Natural Resources Conservation Service  
155 North 15<sup>th</sup> Street  
Lewisburg, PA. 17837-9700  
FAX: 855-288-1472

Jill Weaver (Acting)  
Vacant

*District Conservationist*  
*Consv. Tech Assistant*

**C.D. 570-524-3881**

Union County C.D.  
155 North 15<sup>th</sup> Street  
Lewisburg, PA. 17837-9700  
FAX: 570-524-3873  
Website: [www.unionco.org](http://www.unionco.org)

\* RC&D Agreement  
# Pheasants Forever

**NORTHEAST FIELD TEAM 4**  
**Kris Ribble, District Conservationist**

**Columbia County**

**Bloomsburg Field Office 570-784-1062 (x3)**

Natural Resources Conservation Service  
702 Sawmill Road, Suite 203  
Bloomsburg, PA. 17815-7741  
FAX: 855-742-4194

Kris Ribble	<i>District Conservationist (x111)</i>
Bill Little	<i>Soil Conservationist (x128)</i>
Shannon Levan	<i>Soil Conservation Tech. (x130)</i>
Vacant	<i>Natural Resource Specialist</i>
Paul Yankovich	<i>ACES Tech (x136)</i>
Tom Kerstetter	<i>SWAT Tech. (x101)</i>
#Kurt Bond	<i>Farm Bill Biologist (PF) (x117)</i>
Michael Schlauch	<i>Conservation Tech. Asst. (x3)</i>

**C.D. 570-784-1062 (x5)**

Columbia County C.D.  
702 Sawmill Road, Suite 204  
Bloomsburg, PA. 17815-7732  
FAX: 570-784-3247  
E-mail: [maryruth.wagner@columbiaccd.org](mailto:maryruth.wagner@columbiaccd.org)

**Luzerne County**

**Plymouth Field Office 570-779-0645 (x3)**

Natural Resources Conservation Service  
911 West Main Street  
Plymouth, PA. 18651-2799  
FAX: 855-836-9284

Vacant	<i>District Conservationist (x108)</i>
Vacant	<i>District Conservationist (x108)</i>
Joseph Rutkoski	<i>ACES Tech. (x109)</i>
Vacant	<i>Conservation Tech. Asst. (x110)</i>
Frank Mele	<i>ACES Tech. (x3)</i>

**C.D. 570-674-7991**

Luzerne C.D.  
485 Smiths Pond Road  
Shavertown, PA. 18708  
FAX: 570-674-7989  
Website: <http://luzernecd.org/>

**Montour County**

See Columbia County above

**C.D 570-271-1140**

Montour County C.D.  
112 Woodbine Lane, Suite 2  
Danville, PA. 17821  
FAX: 570-271-1327

**Northumberland County**

**Sunbury Field Office 570-286-7114 (x3)**

Natural Resources Conservation Service  
441 Plum Creek Road  
Sunbury, PA. 17801  
FAX: 855-843-0523

Kevin P. Blake	<i>District Conservationist (x106)</i>
Pamela Richardson	<i>Civil Engineering Tech. (x108)</i>
Vacant	<i>Soil Conservationist (x117)</i>

**C.D. 570-495-4665 (x4)**

Northumberland County  
(Address is the same as NRCS)  
FAX: 570-988-4488  
E-mail: [judy.becker@pa.nacdnet.net](mailto:judy.becker@pa.nacdnet.net)

# Pheasants Forever

**NORTHEAST FIELD TEAM 4**  
**Kris Ribble, District Conservationist**

**Carbon County**

**Field Office**

5664 Interchange Road  
Lehigh, PA 18325-5114

*See Plymouth for staff that service Carbon County*

**C.D.**

**610-377-4894 (x4)**

Carbon County C.D.  
5664 Interchange Road  
Lehigh, PA. 18325-5114  
FAX: 610-377-5549  
E-mail: [carboncd@ptd.net](mailto:carboncd@ptd.net)

**Environmental Education Center**

151 E. White Bear Drive  
Summit Hill, PA. 18250  
Phone: 570-645-8597  
FAX: 570-645-8499

**NORTHEAST FIELD TEAM 5**  
**Scott Heckman - District Conservationist**

**Centre County**

See Clinton County below

**C.D. 814-355-6817**  
Centre County C.D.  
414 Holmes Avenue, Suite 4  
Bellefonte, PA. 16823  
FAX: 814-355-8696  
E-mail: [resweitz@co.centre.pa.us](mailto:resweitz@co.centre.pa.us)  
Website: <http://co.centre.pa.us/conservation/>

**Clinton County**

**Mill Hall (Lamar) Field Office 570-726-3196 (x3)**

Natural Resources Conservation Service  
216 Spring Run Road, Room 102  
Mill Hall, PA. 17751  
FAX: 855-831-7927

<a href="#">Scott Heckman</a>	<i>District Conservationist (x123)</i>
Vacant	<i>Soil Conservationist (x119)</i>
<a href="#">Bryan Conklin</a>	<i>Civil Engineering Tech. (x106)</i>
<a href="#">Zachary Larson</a>	<i>Soil Conservationist (x120)</i>
* <a href="#">Kathleen Rohrer</a>	<i>Conservation Tech. Asst. (x124)</i>
<a href="#">Elizabeth Arnold</a>	<i>WRP Coordinator (x119)</i>

**C.D. 570-726-3798**

Clinton County C.D.  
45 Cooperation Lane  
Mill Hall, PA. 17751  
FAX: 570-726-7977  
E-mail: [conserve@suscom.net](mailto:conserve@suscom.net)  
Website: <http://clintoncountypa.com/conserve.htm>

**US Fish and Wildlife Svc Office 814-234-4090**

315 S. Allen Street, Suite 322  
State College, PA 16801

Mark Thomas	Biologist
Bonnie Dersherm	Bog Turtle Biologist
(Cell: 570-204-0316)	
Emily Bellish	GWW Biologist
Renae Pool	GWW Biologist (x245)

**Lycoming County**

**Montoursville Field Office 570-433-3902 (x3)**

Natural Resources Conservation Service  
542 County Farm Road, Suite 204  
Montoursville, PA. 17754-9209  
FAX: 855-831-7931

<a href="#">Ryan Koch</a>	<i>District Conservationist (x101)</i>
<a href="#">Timothy Davis</a>	<i>Civil Engineering Tech. (x108)</i>
<a href="#">Steve Groy</a>	<i>ACES Technician (x109)</i>
<a href="#">John Fior</a>	<i>Soil Conservationist (x107)</i>

**C.D. 570-433-3003**

Lycoming County C.D.  
542 County Farm Road, Suite 202  
Montoursville, PA. 17754  
FAX: 570-433-3907  
E-mail: [mark.davison@pa.nacdnet.net](mailto:mark.davison@pa.nacdnet.net)

**Tioga County**

**Wellsboro Field Office 570-724-1726 (x3)**

Natural Resources Conservation Service  
50 Plaza Lane  
Wellsboro, PA. 16901-1619  
FAX: 855-847-3605

<a href="#">Ciro LoPinto</a>	<i>District Conservationist (x117)</i>
<a href="#">Julie Hess</a>	<i>Soil Conservation Tech. (x116)</i>
Vacant	<i>Natural Resources Specialist (x102)</i>
<a href="#">Howard Rutledge</a>	<i>ACES Technician (x115)</i>

**C.D. 570-724-1801 (x5)**

Tioga County C.D.  
50 Plaza Lane  
Wellsboro, PA. 16901  
FAX: 570-724-6542  
E-mail: [c-rbrugger@state.pa.us](mailto:c-rbrugger@state.pa.us)

\* RC&D Agreement  
\*\*\* PA Fish and Boat Commission



**SOUTHEAST FIELD TEAM 1**  
**Diana Dellinger, District Conservationist**

**Franklin County**

**Chambersburg Field Office 717-264-8074 (x3)**

Natural Resources Conservation Service  
185 Franklin Farm Lane, Suite 202  
Chambersburg, PA. 17202  
FAX: 855-750-7065

**C.D.**

**717-264-5499**

Franklin County C.D.  
185 Franklin Farm Lane  
Chambersburg, PA. 17202  
FAX: 717-264-5482

Justin Atkins  
Tyson Myers  
Suzette Truax  
Titus Martin  
# Courtney Cox

*District Conservationist (x101)*  
*Soil Conservationist (x121)*  
*Grazing Specialist (x117)*  
*ACES Grazing Specialist (x109)*  
*Farm Bill Biologist (x112)*

**Cumberland County**

**Carlisle Field Office 717-249-1037 (x3)**

Natural Resources Conservation Service  
43 Brookwood Avenue, Suite 3  
Carlisle, PA. 17015-9172  
FAX: 855-750-7065

**C.D.**

**717-240-7812**

Cumberland County C.D.  
310 Allen Road, Suite 301  
Carlisle, PA. 17015-9172  
FAX: 717-240-7813  
E-mail: [Conserve@pa.net](mailto:Conserve@pa.net)

Diana Dellinger  
Vacant  
Sharon Scarborough  
Joe Lacy  
Tim Emenheiser  
Lindsey Kammerer  
Mark Buckwalter

*District Conservationist (x110)*  
*Soil Conservation Tech. (x109)*  
*Soil Conservationist (x111)*  
*ACES Program Assistant (x101)*  
*ACES Conservationist (x113)*  
*Soil Conservationist (x112)*  
*Civil Engineering Tech. (x106)*

# Pheasants Forever

**SOUTHEAST FIELD TEAM 2**  
**Mike Snyder – District Conservationist**

**Dauphin County**

**Dauphin Field Office 717-921-2380/2381 (x3)**

Natural Resources Conservation Service  
1451 Peters Mountain Road  
Dauphin, PA. 17018-9500  
FAX: 855-778-8838

**C.D. 717-921-8100**

Dauphin County C.D.  
1451 Peters Mountain Road  
Dauphin, PA. 17018-9504  
FAX: 717-921-8276

[Rick L. Kepner](#) *District Conservationist (x101)*  
[Donald C. Graybill](#) *Civil Engineering Tech. (x107)*  
*(Duty Station)*  
[Geri Mason](#) *Soil Conservationist (x108)*  
[\\*Dayanna Estades](#) *Soil Conservationist (x109)*

**Lebanon County**

**Lebanon Field Office 717-272-3908 (x3)**

Natural Resources Conservation Service  
2120 Cornwall Road, Suite 6  
Lebanon, PA. 17042-9789  
FAX: 855-822-1789

**C.D. 717-272-3908 (x4)**

Lebanon County C.D.  
2120 Cornwall Road, Suite 5  
Lebanon, PA. 17042-9788  
FAX: 717-272-5314  
Website: [www.lccd.org](http://www.lccd.org)  
E-mail: [info@lccd.org](mailto:info@lccd.org)

[Mike Snyder](#) *District Conservationist (x141)*  
[Andrew Kearse](#) *Soil Conservationist (x108)*  
Vacant *Soil Conservationist*  
[Wesley Neal](#) *Soil Conservation Tech. (x146)*  
[\\*Lauren Williams](#) *Program Assistant (x140)*

**Perry County**

**New Bloomfield Field Office 717-582-4144 (x3)**

Natural Resources Conservation Service  
31 West Main Street, P.O. Box 36  
New Bloomfield, PA. 17068-0036  
FAX: 855-778-8838

**C.D. 717-582-4144 (x4)**

Perry County C.D.  
P.O. Box 36  
31 West Main Street  
New Bloomfield, PA. 17068  
FAX: 717-582-3771  
E-mail: [tbrajkovich@perryco.org](mailto:tbrajkovich@perryco.org)

[Ashley Lenig](#) *District Conservationist (x115)*  
[Dave Bollinger](#) *Soil Conservationist (x117)*  
[Donald C. Graybill](#) *Civil Engineering Tech. (x114)*  
[\\*Dayanna Estades](#) *Soil Conservationist (x153)*  
[\\*Beth Ann Miller](#) *Soil Conservation Tech. (x3)*

\* RC&D Agreement

**SOUTHEAST FIELD TEAM 3**  
**Nicholas Ramsey, District Conservationist**

**Berks County**

**Leesport Field Office      610-372-4655 (x3)**

Natural Resources Conservation Service  
1238 County Welfare Road, Suite 220  
Leesport, PA. 19533-9710  
FAX: 855-822-1792

[Nicholas Ramsey](#)      *District Conservationist (x110)*  
[Karllyn Haas](#)      *Soil Conservationist (x113)*  
[Kefeni Kejela](#)      *Soil Conservationist (x121)*  
[Bradley Yothers](#)      *Soil Conservation Tech. (x114)*  
[Ross Stowell](#)      *ACES Conservationist (x111)*  
[Clyde Myers](#)      *ACES Conservationist (x115)*  
[\\*Michael Blake](#)      *Program Assistant (x117)*  
    *(Duty Station)*  
[Christine ZieglerUlsh](#)      *Soil Conservation Tech. (x3)*

**C.D.      610-372-4657**

Berks County C.D.  
Berks Co. Ag. Center  
1238 County Welfare Road, Suite 240  
Leesport, PA. 19533-9710  
FAX: 610-478-7058  
E-mail: [tammy.bartsch@berkscd.com](mailto:tammy.bartsch@berkscd.com)

**Eastern PA Soil Resources Office**

[John Chibirka](#)      *Resource Soil Scientist (x112)*

**Schuylkill County**

**Pottsville Field Office      570-622-1312 (x3)**

Natural Resources Conservation Service  
1108 Ag Center Drive  
Pottsville, PA. 17901-8733  
FAX: 855-836-9286

[Dennis DiOrio](#)      *District Conservationist (x101)*  
[Janette Leshar](#)      *Soil Conservationist (x103)*  
[\\*Michael Blake](#)      *Program Assistant (x110)*

**C.D.      570-622-3742 (x5)**

Schuylkill County C.D.  
1206 Ag Center Drive  
Pottsville, PA. 17901  
FAX: 570-622-4009  
E-mail: [schuylcd@co.schuylkill.pa.us](mailto:schuylcd@co.schuylkill.pa.us)

\* RC&D Agreement

**SOUTHEAST FIELD TEAM 4**  
**Eric Samus, District Conservationist**

**Adams County**

**Gettysburg Field Office 717-334-4216 (x3)**

Natural Resources Conservation Service  
670 Old Harrisburg Road, Suite 202  
Gettysburg, PA. 17325-3404  
FAX: 855-778-8844

[Andy Myers](#)  
[Heather Bowers](#)  
[Dean Shank](#)  
[Ryan Cornelius](#)  
##Kris Goetz

*District Conservationist (x118)*  
*Soil Conservationist (x113)*  
*Soil Conservation Tech. (x107)*  
*Soil Conservationist (x117)*  
*Farm Bill Biologist (x101)*

**C.D. 717-334-0636**

Adams County C.D.  
670 Old Harrisburg Road, Suite 201  
Gettysburg, PA. 17325  
FAX: 717-337-0730  
Website: <http://www.adamscounty.us/>

**York County**

**York Field Office 717-755-2966 (x3)**

Natural Resources Conservation Service  
3500 Concord Road  
York, PA. 17402-8987  
FAX: 866-905-5840

[Eric Samus](#)  
[Steven Ludwig](#)  
[Wendy S. Zwally](#)  
Vacant  
[William Noss](#)  
[Carol Rivera](#)  
\*Tara Lauer  
\*Mark Long

*District Conservationist (104)*  
*Civil Engineering Tech. (x135)*  
*Soil Conservationist (x109)*  
*Soil Conservationist*  
*Soil Conservation Tech. (x111)*  
*Soil Conservationist (x110)*  
*Program Assistant (x130)*  
*Soil Conservation Tech. (RC&D) (x108)*

**C.D. 717-840-7430**

York County C.D.  
118 Pleasant Acres Road  
York, PA. 17402  
FAX: 717-755-0301  
E-mail: [yorkccd@yorkccd.org](mailto:yorkccd@yorkccd.org)  
Website: <http://www.yorkccd.org/>

\* RC&D Agreement

## PA Game Commission

**SOUTHEAST FIELD TEAM 5**  
**Heather Grove, District Conservationist**

**Lancaster County**

**Lancaster Field Office    717-299-5361 (x3)**

Natural Resources Conservation Service  
1383 Arcadia Road, Room 200  
Lancaster, PA. 17601-3149  
FAX: 855-822-1788

<a href="#">Heather Grove</a>	<i>District Conservationist (x131)</i>
<a href="#">Gary Ballina</a>	<i>Civil Engineering Tech. (x112)</i>
<a href="#">Mark Myers</a>	<i>Soil Conservationist (x111)</i>
<a href="#">Wendy Coons</a>	<i>Soil Conservation Tech. (x142)</i>
Vacant	<i>Soil Conservationist (x135)</i>
<a href="#">Adam Gagne</a>	<i>Soil Conservationist Tech.(x110)</i>
<a href="#">Robert Weaver</a>	<i>Soil Conservationist (x156)</i>
Vacant	<i>Soil Conservationist</i>
* <a href="#">Melissa Piper Nelson</a>	<i>Program Assistant (x114)</i>
<a href="#">Roberta Hartz</a>	<i>Conservation District (x113)</i>
<a href="#">Omer Brubaker</a>	<i>Natural Resources Specialist (x138)</i>

**C.D.    717-299-5361 (x5)**

Lancaster County C.D.  
1383 Arcadia Road  
Lancaster, PA. 17601  
FAX: 717-299-9459  
E-mail: [DonMcNutt@lancasterconservation.org](mailto:DonMcNutt@lancasterconservation.org)  
Website: <http://www.lancasterconservation.org>

\* RC&D Agreement

**SOUTHEAST FIELD TEAM 6**  
**David Schaffer, District Conservationist**

**Bucks County**

**Perkasie Field Office 215-453-9527 (x3)**

Natural Resources Conservation Service  
1000 E. Walnut Street, Suite 704B  
Perkasie, PA. 18944  
FAX: 855-836-9282

David Schaffer  
Austin Drager  
Gisela Carmenaty-Martinez  
Sam High  
Kent Himelright

*District Conservationist (x107)*  
*Soil Conservationist (x109)*  
*Soil Conservationist (x118)*  
*ACES Technician (x101)*  
*Ag Technician (x108)*

**C.D. 215-345-7577**  
Bucks County C.D.  
1456 Ferry Road, Suite 704  
Doylestown, PA. 18901-5550  
FAX: 215-345-7584  
E-mail: [Admin@bucksconservation.org](mailto:Admin@bucksconservation.org)  
Website: [www.bucksconservation.org](http://www.bucksconservation.org)

**District Employees Located in Perkasie. Field Office**  
**Phone: 215-453-9527**

**Lehigh County**

*See Northampton County below*

**C.D. 610-391-9583 (x122)**  
Lehigh County Ag. Center  
4184 Dorney Park Rd, Suite 102  
Allentown, PA. 18104-5728  
FAX: 610-391-1131  
E-mail: [info@lehighconservation.org](mailto:info@lehighconservation.org)

**Montgomery County**

*See Bucks County above*

**C.D. 610-489-4506**  
Montgomery County C.D.  
143 Level Road  
Collegeville, PA. 19426-3313  
FAX: 610-489-9795  
E-mail: [rkadwill@montgomeryconservation.org](mailto:rkadwill@montgomeryconservation.org)  
Website: [www.montgomeryconservation.org](http://www.montgomeryconservation.org)

**Northampton County**

**Bethlehem Field Office 610-625-8392 (x3)**

Natural Resources Conservation Service  
3910 Adler Place, Suite 110  
Bethlehem, PA. 18017  
FAX: 855-742-4192

Peter J. Zakanycz  
Lisa-Jon Trinidad

*District Conservationist (x109)*  
*Management Assistant (x101)*

**C.D. 610-746-1971**  
Northampton County C.D.  
Gracedale Complex, Greystone Building  
Nazareth, PA. 18064  
FAX: 610-746-1980  
E-mail: [northamptoncd@pa.nacdnet.org](mailto:northamptoncd@pa.nacdnet.org)

**Chester County**

**West Chester Field Office 610-696-0398 (x3)**

Natural Resources Conservation Service  
601 Westtown Road, Suite 381  
West Chester, PA. 19380-0990  
FAX: 855-847-3607

[Beth Sassaman](#) District Conservationist (x114)  
[Rosalynd Orr](#) Soil Conservationist (x104)  
[Elbert Wells](#) ACES Conservation (x105)  
[Carol Curtiss](#) ACES Support Assistant (x101)  
[\\*Veronica Protesto](#) Program Assistant (x113)

**C. D. 610-925-4920**

Chester County C.D.  
688 Unionville Road, Suite 200  
Kennett Square, PA. 19348  
FAX: 610-925-4925  
E-mail: [ccsoil@chesco.org](mailto:ccsoil@chesco.org)  
Website: <http://www.chesco.org/conservation/site/default.asp>

**Delaware County**

*See Chester County above*

**C. D. 610-892-9484**

Delaware County C.D.  
Rose Tree Park Hunt Club  
1521 North Providence Road  
Media, PA. 19063  
FAX: 610-892-9489  
Website: <http://www.delcocd.org/>

**Philadelphia**

*See Chester County above*

*Philadelphia has no C.D. Office*

\* RC&D Agreement