# MONTANA

# Personnel Directory

*June 24, 2014*

# TABLE OF CONTENTS

TABLE OF CONTENTS ..... 2

EMPLOYEE INDEX ..... 5

MONTANA STATE OFFICE ..... 9

BRIDGER PLANT MATERIALS CENTER ..... 11

BOZEMAN AREA OFFICE ..... 12

BIG TIMBER FIELD OFFICE ..... 12
BILLINGS FIELD OFFICE ..... 12
BOZEMAN AREA ..... 13
BOZEMAN FIELD OFFICE ..... 13
COLUMBUS FIELD OFFICE ..... 13
CROW AGENCY FIELD OFFICE ..... 13
HARDIN FIELD OFFICE ..... 13
HARLOWTON FIELD OFFICE ..... 13
HELENA FIELD OFFICE ..... 14
BOZEMAN AREA ..... 14
JOLIET FIELD OFFICE ..... 14
LIVINGSTON FIELD OFFICE ..... 14
ROUNDUP FIELD OFFICE ..... 14
TOWNSEND FIELD OFFICE ..... 14
WHITE SULPHUR SPRINGS FIELD OFFICE ..... 14

GREAT FALLS AREA OFFICE ..... 15

BIG SANDY FIELD OFFICE ..... 15
BROWNING FIELD OFFICE ..... 15
CHESTER FIELD OFFICE ..... 15
CHINOOK FIELD OFFICE ..... 15
GREAT FALLS AREA ..... 16
CHOTEAU FIELD OFFICE ..... 16
CONRAD FIELD OFFICE ..... 16
CUT BANK FIELD OFFICE ..... 16
FORT BELKNAP FIELD OFFICE ..... 16
FORT BENTON FIELD OFFICE ..... 16
GREAT FALLS AREA ..... 17
GREAT FALLS FIELD OFFICE ..... 17
HAVRE FIELD OFFICE ..... 17
HAVRE MLRA SOIL SURVEY OFFICE ..... 17
LEWISTOWN FIELD OFFICE ..... 17

MALTA FIELD OFFICE .....17
GREAT FALLS AREA.....18
ROCKY BOY FIELD OFFICE.....18
SHELBY FIELD OFFICE .....18
STANFORD FIELD OFFICE .....18
WINNETT FIELD OFFICE .....18

MILES CITY AREA OFFICE .....19

BAKER FIELD OFFICE .....19
BROADUS FIELD OFFICE .....19
CIRCLE FIELD OFFICE .....19
CULBERTSON FIELD OFFICE .....20
EKALAKA FIELD OFFICE .....20
FORSYTH FIELD OFFICE .....20
GLASGOW FIELD OFFICE .....20
GLENDIVE FIELD OFFICE .....21
HYSHAM FIELD OFFICE .....21
JORDAN FIELD OFFICE .....21
LAME DEER FIELD OFFICE .....21
MILES CITY FIELD OFFICE .....21
MILES CITY MLRA SOIL SURVEY OFFICE .....21
PLENTYWOOD FIELD OFFICE.....22
POPLAR FIELD OFFICE.....22
SCOBEY FIELD OFFICE .....22
SIDNEY FIELD OFFICE.....22
TERRY FIELD OFFICE.....22
WIBAUX FIELD OFFICE.....22

MISSOULA AREA OFFICE.....23

DEER LODGE FIELD OFFICE.....23
DILLON FIELD OFFICE .....23
DILLON MLRA SOIL SURVEY OFFICE PHONE 683 + LAST 4.....23
EUREKA FIELD OFFICE.....23
HAMILTON FIELD OFFICE.....24
KALISPELL FIELD OFFICE .....24
MISSOULA FIELD OFFICE .....24
MISSOULA MLRA SOIL SURVEY OFFICE.....24
PABLO FIELD OFFICE .....24
PHILIPSBURG FIELD OFFICE .....24
PLAINS FIELD OFFICE.....25
RONAN FIELD OFFICE .....25
SHERIDAN FIELD OFFICE.....25
WHITEHALL FIELD OFFICE.....25

MONTANA CIVIL RIGHTS ADVISORY COMMITTEE.....26

**SPECIAL EMPHASIS PROGRAM MANAGERS (SEPM).....26**

**ITS – TSD STAFF.....27**

**IN THE EVENT OF AN EMERGENCY .....28**

**NRCS ORGANIZATIONAL CHART……..….29**

**AREA AND FIELD OFFICE STRUCTURE……31**

# EMPLOYEE INDEX


## *A*

Ahlgren, Reba 18
Albers, Meredith 15
Anderson, Scott 20

## *B*

Baker, Darryl 11
Beck, Thomas 20
Becker, Steve 11
Berkram, Ole 23
Bickford, Kailee 17
Biggart, Craig 17
Bilbo, Keri 12
Bird, Jeff 20
Blaine, John 23
Blankenship, Johnna 19
Bledsoe, Bret 24
Blodgett, Max 17
Bohle, Kalyn 19
Bossert, Kevin 23
Bowe, John 24
Brady, Scott 17
Bray, Robert 20
Brooker, Jay 23
Brown, McKenna 17
Buxton, Hayes 11

## *C*

Caquelin, Rick 15
Caudle, Travis 13
Ceartin, Andrea 13
Ceartin, Jake 9
Christiaens, Scott 12
Cline, Jerry 21
Cole, Patrick 12
Coleman, Kelli 16
Collins, John 20
Combs, Jeffrey 10
Crampton, Matt 17
Creamer, Patricia 18
Cumber, Tracy 20

## *D*

DeCock, Tammy 21
Dellwo, Dennis 9
Denny Eneboe, Stacy 16
Doely, Mark 13
Doll, Levi 20
Dorak, Brett 15
Dresser, Abby 9
Drummond, Bill 10
Durham, Dan 25

## *E*

Ellenburg, Martin 19
Engelhard, Craig 23
Ernst, Deborah 10

## *F*

Fahlgren, John 20
Farr, Kevin 20
Farrand, David 25
Feist, Don 25
Finnicum, Paul 22
Fischer, Ann 19
Fischer, Jessie 23
Fisher, Bob 11
FitzGerald, B.G. 21
Fitzgerald, Diane 14
FitzGerald, Sue 21
Fletcher, Kristin 12
Fox, Larry 20
French, Charles 17
Friedrich, Monica 22

## *G*

Garverich, Michael 11
Gauthier, Mindy 14
Gipson, Chad 11
Goodson, Darcy 14
Gorder, Michelle 19
Gordon, Chuck 11
Grantier, ReNae 11
Green, Glen 23
Greer, Stewart 12
Gunderson, Paula 16

## *H*

Hagemeister, Patrick 21
Haglund, Ernie 18
Handley, Kristine 24
Hansen, Marvin 13
Haverkamp, Dave 22
Heck, Terry 19
Heinen, Meagan 16

Hendricks, Tim 20
Henning, Mark 19
Hensleigh, Patrick 10
Hidy, Troy 25
Higgs, Heather 9
Hilliard, Carol 19
Hoagland, Ronald 14
Hodges, Jean 11
Hoffman, Karen 11
Huber, Bart 9, 26
Huckins, Shanna 19
Husby, Pete 10
Hybner, Roger 11

## *I*

Irion, Rusty 21

## *J*

Jacobs, Jim 10
Johnson, Katrina 22
Johnson, Mark 12
Johnsrud, Andrew 22, 26
Jones, Douglas 20
Jones, Shyla 17

## *K*

Karinen, Jane 11
Kidney, Matthew 10
Kiehl, Ashley 19
Killian, Robert 19
Kilwine, Kami 20
Kindle, Bryan 17
King, Stephanie 10
Klima, Christina 10
Kloster, Brian 21
Knobloch, Kathy 21
Knudsen, Roy 17
Krause, Dale 16
Krueger, Bruce 11
Kultgen, Dan 15

## *L*

Lackner, Michael 20
LaLiberty, Joel 12
Larson, Eric 11
Larson, Garrett 14
LaSalle, Leon 17
LaSorte, Jeanne 16
Lauridson, Pat 23
Lemke, Travis 24
Linker, Pam 18
Little, Joe 10
Logar, Cathy 9
Logar, Robert 10
Lorash, Dezerae 17
Lujan, Walter 23
Lyons, Byrhonda 9
Lyseng, Joseph 22

## *M*

Magone, Cedar 14
Mahony, Chris 13
Makoutz, Allison 12
Malucelli, Andrew 25
Malvitz, Julie 15
Mar, Ryan 14
Marsonette, Roger 24
Martindale, Tyler 12
Massar, Laurie 17
Massick, James 12
Maynard, Catherine 10
McCauley, Lisa 9
McDonald, Mary 24
McLendon, Mark 17
Meagher, Maureen 13
Meidinger, Kathy 22, 26
Meissner, Justin 14
Merriman, Clifford 15, 26
Messerly, Shilo 17
Metz, Marty 16
Miller, Chad 24
Milodragovich, Allison 16
Mispagel, Ben 15
Mitchell, Robert 19
Molebash, David 14
Montgomery, Ben 25
Moore, Ben 23
Morales, Teresa 15
Morgan, Dee 15
Morris, Justin 23
Morton, Scott 16
Mosdal, Ken 14
Muller, Eva 11
Myers, Mary 9

## *N*

Nansel, Bob 16
Nelson, Ted 13
Nickles, Kayla 23
Nile, Kristi 19
Not Afraid, Jeremy 13

## O


Obrigewitch, Jill 22
Oconnell, Patrick 24
Oiestad, John 13
Olson, James 26
Olson, Jim 16
Olson, Tammy 20
Ostberg, Cari 15
Oviatt, Scott 11
Ovitt, Laurel 25
Oyler, Ross 11


## P


Paddock, Jenney 14
Pairitz, Nicholas 25
Passman, Dori 10
Pease, Stacy 24, 26
Perry, Deborah 16
Peters, Robin 17
Petersen, Grant 23
Peterson, Bob 19
Peterson-Lohse, Linda 21
Philp, Lorna 17
Pierce, Randy 11
Pink, Trudy 21
Pinkerton, Danae 21
Potter, Tom 10
Pratt, Daniel 14, 26
Pratt, David 19


## Q


Quinn, Mary Ann 12


## R


Rath-Williams, Cherie 10
Renevier, Patti 9
Ressel, Brian 23
Ressel, Jessica 24
Ricketts, Matt 12
Rife, Nakaya 18, 26
Riter, Valerie 21
Ritts, Connie 10
Robertson, Larry 25
Roloff, Chuck 12
Rosario, Angel 24
Ross, Ann 19
Rowley, Beth 24
Ruffin, Lakeitha 26
Ruffin, Lakeitha Rena 10


## S


Saari, Jason 23
Sacks, Julie 23
Sandoval, Philip 12
Scalzone, Kenneth 23
Scheetz, Dick 22
Schmitt, Lindsay 23
Schrecengost, Joshua 15
Schwagler, Rocklin 20
Scianna, Joseph 11
Selting, Jamie 22
Shows, Jerry 9
Siddoway, Jon 10
Skovlin, Jay 24
Smidansky, Paul 21
Smith, Mona 23
Soria, Annette 19
Southard, Barry 17
Spokas, Bob 11
Stephens, Anne 15
Stiffarm, Blake 16
Stringer, Kathleen 20
Suffridge, Erik 9
Sullivan, Kirk 23
Swartzendruber, Joyce 9
Sweeney, Nancy 25
Swenson, Corey 19


## T


Tackett, Kyle 23
Taylor, Holly 16
Taylor, Leslie 9
Tesky, Julie 10, 26
Thies, Bonnie 16
Thompson, Marni 15
Torske, Seanna 13
Town, Chris 23
Trevithick, Joyce 15


## V


Valadez, Lori 9
Van Der Hagen, Mickey 12
Van Order, Evan 13
Veith, Stuart 17
Vermulm, Misty 18


## W


Waage, Bruce 10
Wallace, Bonnie 16
Walstad, Kirt 10
Walstad, Krist 14

Ward, Jeri Lynn 11
Warwood, Byrdeen 10
Watson, Eric 16, 26
Watson, Shalaine 12
Webb, Herb 24
Whithed, Matthew 24, 26
Wickum, Dawn 15
*Williams, Jim* 14
Wills, Eve 23
Winchell, David 21
Winslow, Susan 11
Wolenetz, Rebecca 20
Wolfe, Cory 10, 26
Worthington, Jared 22
Wyatt, Eric 14
Wyndham, Amber 21

## *Y*

Yerger, Mark 11
Young, Ryan 22

## *Z*

Zentner, Darren 11
Zuber, Mark 23
Zukiewicz, Lucas 11

# MONTANA STATE OFFICE

Natural Resources Conservation Service
10 East Babcock Street
Federal Building, Room 443
Bozeman, Montana 59715-4704
**Phone: (406) 587+last 4** FAX: 855-510-7028
Web Address: www.mt.nrcs.usda.gov

## STATE CONSERVATIONIST

| | | | |
|---|---|---|---|
| State Conservationist | Joyce Swartzendruber | 6813 | joyce.swartzendruber@mt.usda.gov |
| State Conservationist's Secretary | Heather Higgs | 6814 | heather.higgs@mt.usda.gov |

## OPERATIONS

| | | | |
|---|---|---|---|
| Assistant State Conservationist (Operations) | Jerry Shows | 6967 | jerry.shows@mt.usda.gov |
| Management Assistant | Leslie Taylor | 6868 | leslie.taylor@mt.usda.gov |

## PUBLIC AFFAIRS

| | | | |
|---|---|---|---|
| Public Affairs Manager, Outreach Coordinator | Lori Valadez | 6969 | lori.valadez@mt.usda.gov |
| Visual Information Specialist | Mary Myers | 6945 | mary.myers@mt.usda.gov |
| Public Affairs Specialist | Byrhonda Lyons | 6789 | byrhonda.lyons@mt.usda.gov |

## PROGRAMS

| | | | |
|---|---|---|---|
| Assistant State Conservationist (Programs) | Erik Suffridge | 6873 | erik.suffridge@mt.usda.gov |
| ALE Program Specialist | Dennis Dellwo | 6748 | dennis.dellwo@mt.usda.gov |
| EQIP Program Specialist | Vacant | 6849 | |
| WRE & Grasslands Program Specialist | Lisa McCauley | 6970 | lisa.mccauley@mt.usda.gov |
| Ducks Unlimited Conservation Specialist | Abby Dresser | 6947 | abby.dresser@mt.usda.gov |

## ADMINISTRATION

| | | | |
|---|---|---|---|
| State Administrative Officer | Bart Huber | 6957 | bart.huber@mt.usda.gov |
| Office Assistant (Administration & Soils) | Cathy Logar | 6952 | cathy.logar@mt.usda.gov |
| **MANAGEMENT SERVICES** | | | |
| Contracting Officer | Patti Renevier | 6731 | patricia.renevier@mt.usda.gov |
| Contract Specialist | Jake Ceartin | 6862 | jake.ceartin@mt.usda.gov |

# MONTANA STATE OFFICE

## ADMINISTRATION (continued)

| | | | |
|---|---|---|---|
| **FINANCIAL MANAGEMENT** | | | |
| Budget Officer | Deborah Ernst | 6780 | deborah.ernst@mt.usda.gov |
| Budget Analyst | Connie Ritts | 6857 | connie.ritts@mt.usda.gov |
| Financial Technician | Cherie Rath-Williams | 6904 | cherie.rath-williams@mt.usda.gov |
| Accounting Technician | Byrdeen Warwood | 6858 | byrdeen.warwood@mt.usda.gov |
| **HUMAN RESOURCES** | | | |
| Human Resources Specialist | Christina Klima | 6869 | christina.klima@mt.usda.gov |
| Human Resources Assistant | Matthew Kidney | 6712 | matt.kidney@mt.usda.gov |

## TECHNOLOGY

| | | | |
|---|---|---|---|
| State Resource Conservationist | Vacant | 6998 | |
| Agricultural Economist (RPIT) | Lakeitha Rena Ruffin | 6854 | rena.ruffin@mt.usda.gov |
| Agronomist | Patrick Hensleigh | 6837 | patrick.hensleigh@mt.usda.gov |
| Archaeologist | Dori Passmann | 6708 | dori.passmann@mt.usda.gov |
| Biologist | Pete Husby | 6902 | peter.husby@mt.usda.gov |
| Biologist | Jeffrey Combs | 6747 | jeffrey.combs@mt.usda.gov |
| Civil Engineer (RPIT) | Cory Wolfe | 6994 | cory.wolfe@mt.usda.gov |
| Resource Conservationist (RPIT)/State Toolkit Coordinator | Joe Little | 6861 | joe.little@mt.usda.gov |
| Forester | Robert Logar | 6836 | robert.logar@mt.usda.gov |
| Plant Materials Specialist | Jim Jacobs | 6995 | jim.jacobs@mt.usda.gov |
| Rangeland Management Specialist | Jon Siddoway | 6790 | jon.siddoway@mt.usda.gov |
| Rangeland Management Specialist | Kirt Walstad | 6782 | kirt.walstad@mt.usda.gov |
| Resource Conservationist | Stephanie King | 6794 | stephanie.king@mt.usda.gov |
| Sage Grouse Specialist | Bruce Waage<br>1629 Avenue D,<br>Building A, Suite 4<br>Billings, Montana 59102 | 657-6135<br>ext. 123 | bruce.waage@mt.usda.gov |
| Soil Scientist | Bill Drummond | 6730 | william.drummond@mt.usda.gov |
| **NATURAL RESOURCE INVENTORY (NRI) COLLECTION AND COORDINATION** | | | |
| State Resource Inventory Coordinator | Julie Tesky | 6908 | julie.tesky@mt.usda.gov |
| GIS Coordinator | Tom Potter | 6968 | thomas.potter@mt.usda.gov |
| Geospatial Analyst | Catherine Maynard<br>State Library<br>1515 E. 6TH Avenue<br>Helena, Montana 59620-1800 | 444-4546<br>444-0581 FAX | catherine.maynard@mt.usda.gov |

# MONTANA STATE OFFICE

**BRIDGER PLANT MATERIALS CENTER**
98 South River Road
Bridger, Montana 59014-9514
Phone: 662-3579 — Greenhouse 107
FAX: 855-510-7028 — Shop 108

| | | | |
|---|---|---|---|
| Plant Material Center Manager/Horticulturist | Joseph Scianna | 101 | joseph.scianna@mt.usda.gov |
| Agronomist | Roger Hybner | 100 | roger.hybner@mt.usda.gov |
| Agronomist | Susan Winslow | 102 | susan.winslow@mt.usda.gov |
| Biological Science Technician | Ross Oyler | 106 | ross.oyler@mt.usda.gov |
| Biological Science Technician | Darren Zentner | 106 | darren.zentner@mt.usda.gov |
| Biological Science Technician | Bob Fisher | 106 | robert.fisher@mt.usda.gov |
| SWCDMI Secretary | Jean Hodges | 105 | jean.hodges@mt.usda.gov |

## ENGINEERING

| | | | |
|---|---|---|---|
| State Conservation Engineer | Steve Becker | 6828 | steve.becker@mt.usda.gov |
| Office Assistant (Technology & Engineering) | ReNae Grantier | 6822 | renae.grantier@mt.usda.gov |
| Design Engineer | Darryl Baker | 6827 | darryl.baker@mt.usda.gov |
| Hydrology and Water Quality Engineer | Karen Hoffman | 6824 | karen.hoffman@mt.usda.gov |
| Irrigation/Water Management Engineer | Randy Pierce | 6860 | randy.pierce@mt.usda.gov |
| State Design Engineer | Mark Yerger | 6912 | mark.yerger@mt.usda.gov |
| State Geologist | Michael Garverich | 6830 | michael.garverich@mt.usda.gov |
| Survey and Software Engineer | Bruce Krueger | 6834 | bruce.krueger@mt.usda.gov |

**SNOW SURVEY**

| | | | |
|---|---|---|---|
| Data Collection Officer | Scott Oviatt | 6844 | scott.oviatt@mt.usda.gov |
| Hydrologist | Vacant | 6991 | |
| Statistical Assistant | Jeri Lynn Ward | 6809 | jeri.ward@mt.usda.gov |
| Water Supply Specialist | Lucas Zukiewicz | 6843 | lucas.zukiewicz@mt.usda.gov |

**SNOW SURVEY SHOP** — **388-4028**
**1160 Apples Way** — **855-510-7028 FAX**
**Belgrade, MT 59714**

| | | |
|---|---|---|
| Electronics Technician | Chad Gipson | chad.gipson@mt.usda.gov |
| Hydrologic Technician | Eric Larson | eric.larson@mt.usda.gov |
| Hydrologic Technician | Hayes Buxton | hayes.buxton@mt.usda.gov |

## MAJOR LAND RESOURCE AREA OFFICE (MO)

| | | | |
|---|---|---|---|
| Soil Survey Regional Director | Chuck Gordon | 6818 | charles.gordon@mt.usda.gov |
| Administrative Assistant | Vacant | | |
| Senior Regional Soil Scientist | Eva Muller | 6866 | eva.muller@mt.usda.gov |
| Soil Data Quality Specialist | Jane Karinen | 6820 | jane.karinen@mt.usda.gov |
| Soil Data Quality Specialist | Bob Spokas | 6819 | robert.spokas@mt.usda.gov |
| GIS Specialist | Vacant | | |

# BOZEMAN AREA OFFICE

10 East Babcock Street
Federal Building, Room 443
Bozeman, MT 59715-4705
**Phone: (406) 587+last 4**; FAX: 855-510-7025

| | | | |
|---|---|---|---|
| Assistant State Conservationist Field Operations | Keri Bilbo | 6810 | keri.bilbo@mt.usda.gov |
| Administrative Specialist | Mary Ann Quinn | 6859 | maryannquinn@mt.usda.gov |
| Agronomist | Vacant | 6856 | |
| Biologist | Patrick Cole | 6928 | patrick.cole@mt.usda.gov |
| Cartographer | Kristin Fletcher | 6852 | kristin.fletcher@mt.usda.gov |
| Area Engineer | Tyler Martindale | 6953 | tyler.martindale@mt.usda.gov |
| Civil Engineer | Scott Christiaens | 6956 | scott.christiaens@mt.usda.gov |
| Rangeland Management Specialist | Matt Ricketts | 6965 | matt.ricketts@mt.usda.gov |
| Resource Conservationist | Joel LaLiberty | 6831 | joel.laliberty@mt.usda.gov |
| Resource Soil Conservationist | Mark Johnson | 6840 | mark.johnson@mt.usda.gov |

**Big Timber Field Office**
225 Big Timber Loop Road
P.O. Box 749
Big Timber, MT 59011-0749

Phone: 932-5160; FAX: 855-510-7025
Serves: Sweet Grass County Conservation District

| | | | |
|---|---|---|---|
| District Conservationist | Chuck Roloff | ext. 110 | charles.roloff@mt.usda.gov |
| Engineering Technician | Mickey Van Der Hagen | ext. 103 | melissa.vanderhagen@mt.usda.gov |
| Rangeland Management Specialist | Allison Makoutz | ext. 109 | allison.makoutz@mt.usda.gov |
| *District Administrator* | *Guelda Halverson* | *ext. 101* | *guelda.halverson@mt.nacdnet.net* |

**Billings Field Office**
1629 Avenue D, Building A, Suite 4
Billings, MT 59102-3091

Phone: 657-6135; FAX: 855-510-7025
Serves: Yellowstone Conservation District

| | | | |
|---|---|---|---|
| District Conservationist | Philip Sandoval | ext. 115 | philip.sandoval@mt.usda.gov |
| Civil Engineering Technician | Stewart Greer | ext. 113 | stewart.greer@mt.usda.gov |
| Soil Conservationist | Shalaine Watson | ext. 118 | shalaine.watson@mt.usda.gov |
| Soil Conservation Technician | James Massick | ext. 114 | james.massick@mt.usda.gov |
| *District Administrator* | *LaVerne Ivie* | *247-4420* | *livie@mt.gov* |
| *1371 Rimtop Drive* | *247-4416* | *FAX* | |
| *Billings, MT 59105* | | | |

# BOZEMAN AREA OFFICE

**Bozeman Field Office**
3710 Fallon Street, Suite B
Bozeman, MT 59718

Phone: 522-4000; FAX: 855-510-7025
Serves: Gallatin Conservation District
522+last 4

| | | | |
|---|---|---|---|
| District Conservationist | Maureen Meagher | 4016 | maureen.meagher@mt.usda.gov |
| Civil Engineer | Andrea Ceartin | 4025 | andrea.ceartin@mt.usda.gov |
| Soil Conservationist | Chris Mahony | 4012 | christopher.mahony@mt.usda.gov |
| Soil Conservation Technician | Marvin Hansen | 4013 | marvin.hansen@mt.usda.gov |
| *District Administrator* | *Marcie Murnion* | 282-4350 | *marcie@gallatincd.org* |
| *PO Box 569* | *282-4350* | *FAX* | |
| *120 South 5th Street, Suite B104* | | | |
| *Manhattan, MT 59741* | | | |

**Columbus Field Office**
334 N. 9th Avenue
Columbus, MT 59019-0415

Phone: 322-5359; FAX: 855-510-7025
Serves: Stillwater Conservation District

| | | | |
|---|---|---|---|
| District Conservationist | Ted Nelson | ext. 109 | theodore.nelson@mt.usda.gov |
| Soil Conservationist | Vacant | ext. 102 | |
| Soil Conservation Technician | Mark Doely | ext. 112 | mark.doely@mt.usda.gov |
| *District Administrator* | *Tanya Lester* | *ext. 101* | *tanya.lester@mt.nacdnet.net* |

**Crow Agency Field Office**
8645 South Weaver Drive, Student Union Building (SUB), Room 205
P.O. Box 699
Crow Agency, MT 59022

Phone: 638-9102; FAX: 855-510-7025

| | | | |
|---|---|---|---|
| District Conservationist | Jeremy Not Afraid | | jeremy.notafraid@mt.usda.gov |

**Hardin Field Office**
724 Third Street West
Hardin, MT 59034-1604

Phone: 665-3442; FAX: 855-510-7025
Serves: Big Horn Conservation District

| | | | |
|---|---|---|---|
| District Conservationist | Seanna Torske | ext. 101 | seanna.sparks@mt.usda.gov |
| Soil Conservationist | Evan Van Order | ext. 110 | evan.vanorder@mt.usda.gov |
| Soil Conservationist | Travis Caudle | ext. 114 | travis.caudle@mt.usda.gov |
| *District Manager* | *Gloria Menke* | *ext. 112* | *gloria.menke@mt.nacdnet.net* |

**Harlowton Field Office**
809 Second Avenue NW
P.O. Box 4918
Harlowton, MT 59036-0918

Phone: 632-5534; FAX: 855-510-7025
Serves: Upper Musselshell Conservation District

| | | | |
|---|---|---|---|
| District Conservationist | John Oiestad | ext. 106 | john.oiestad@mt.usda.gov |
| Soil Conservationist | Vacant | ext. 108 | |
| *Administrator* | *Cheryl Miller* | *ext. 101* | *cheryl.miller@mt.nacdnet.net* |

# BOZEMAN AREA OFFICE

**Helena Field Office**
790 Colleen Street
Helena, MT 59601-9713

Phone: 449-5000; FAX: 855-510-7025
Serves: Lewis and Clark Conservation District

| | | | |
|---|---|---|---|
| District Conservationist | Mindy Gauthier | ext. 101 | melinda.gauthier@mt.usda.gov |
| Soil Conservationist | Diane Fitzgerald | ext. 115 | diane.fitzgerald@mt.usda.gov |
| Soil Conservationist | Darcy Goodson | ext. 117 | darcy.goodson@mt.usda.gov |
| Soil Conservation Technician | Jim Williams | ext. 111 | james.williams2@mt.usda.gov |
| *District Administrator* | *Chris Evans* | *ext. 112* | *lccd@mt.net* |

**Joliet Field Office**
606 W. Front Street
P.O. Box 510
Joliet, MT 59041-0229

Phone: 962-3641; FAX: 855-510-7025
Serves: Carbon Conservation District

| | | | |
|---|---|---|---|
| District Conservationist | Vacant | ext. 101 | |
| Soil Conservationist | Garrett Larson | ext. 104 | garrett.larson@mt.usda.gov |
| *District Administrator* | *Mabel "Darlene" Schwend* | *ext. 105* | *mabel.schwend@mt.nacdnet.net* |

**Livingston Field Office**
5242 Highway 89 South
Livingston, MT 59047-9611

Phone: 222-2899; FAX: 855-510-7025
Serves: Park Conservation District

| | | | |
|---|---|---|---|
| District Conservationist | Ronald Hoagland | ext. 112 | ronald.hoagland@mt.usda.gov |
| Soil Conservation Technician | David Molebash | ext. 113 | david.molebash@mt.usda.gov |
| *Administrator* | *Jessica Anderson* | *ext. 111* | *jessica.anderson@mt.nacdnet.net* |

**Roundup Field Office**
109 Railroad Avenue East
Roundup, MT 59072-2930

Phone: 323-2103; FAX: 855-510-7025
Serves: Lower Musselshell Conservation District

| | | | |
|---|---|---|---|
| District Conservationist | Krist Walstad | ext. 106 | krist.walstad@mt.usda.gov |
| Agricultural Engineer | Ken Mosdal | ext. 107 | kenneth.mosdal@mt.usda.gov |
| Rangeland Management Specialist | Vacant | ext. 108 | |
| Soil Conservationist | Daniel Pratt | ext. 102 | daniel.pratt@mt.usda.gov |
| Soil Conservation Technician | Vacant | ext. 111 | |
| *District Administrator* | *Donna Pedrazzi* | *ext. 101* | *donna.pedrazzi@mt.nacdnet.net* |

**Townsend Field Office**
415 South Front Street
Townsend, MT 59644-0147

Phone: 266-3146; FAX: 855-510-7025
Serves: Broadwater Conservation District

| | | | |
|---|---|---|---|
| District Conservationist | Justin Meissner | ext. 103 | justin.meissner@mt.usda.gov |
| Rangeland Management Specialist | Eric Wyatt | ext. 111 | eric.wyatt@mt.usda.gov |
| Soil Conservationist | Ryan Mar | ext. 112 | ryan.mar@mt.usda.gov |
| *District Administrator* | *Denise Thompson* | *ext. 104* | *denise.thompson@mt.nacdnet.net* |

**White Sulphur Springs Field Office**
4147 Highway 12
P.O. Box 589
White Sulphur Springs, MT 59645-9509

Phone: 547-3633; FAX: 855-510-7025
Serves: Meagher County Conservation District

| | | | |
|---|---|---|---|
| District Conservationist | Jenney Paddock | ext. 101 | jennifer.paddock@mt.usda.gov |
| Soil Conservation Technician | Cedar Magone | ext. 110 | cedar.magone@mt.usda.gov |
| *District Administrator* | *Lacey Rasmussen* | *ext. 5* | *meaghercocd@mtintouch.net* |

# GREAT FALLS AREA OFFICE

12 3rd Street NW, Suite 300
Great Falls, MT 59404-1991
**Phone: (406) 727-7580**; FAX: 1-866-609-8426; EFax: RA.MTGreatfal.NRCS.efax.8426

| | | | |
|---|---|---|---|
| Assistant State Conservationist Field Operations | Julie Malvitz | ext. 131 | julie.malvitz@mt.usda.gov |
| Administrative Specialist | Dee Morgan | ext. 102 | dee.morgan@mt.usda.gov |
| Agronomist | Joyce Trevithick | ext. 128 | joyce.trevithick@mt.usda.gov |
| Biologist | Joshua Schrecengost | ext. 143 | joshua.schrecengost@mt.usda.gov |
| Area Engineer | Teresa Morales | ext. 130 | teresa.morales@mt.usda.gov |
| Civil Engineer | Ben Mispagel | ext. 132 | ben.mispagel@mt.usda.gov |
| Rangeland Management Specialist | Rick Caquelin | ext. 126 | rick.caquelin@mt.usda.gov |
| Resource Conservationist | Cari Ostberg | ext. 141 | cari.ostberg@mt.usda.gov |
| Resource Conservationist | Marni Thompson | ext. 127 | marni.thompson@mt.usda.gov |
| Ducks Unlimited Conservation Specialist | Brett Dorak | ext. 107 | brett.dorak@mt.usda.gov |
| Area Soil Scientist | Meredith Albers | ext. 129 | meredith.albers@mt.usda.gov |

**Big Sandy Field Office**
232 1st Street North
P.O. Box 218
Big Sandy, MT 59520-0218

Phone: 378-2298; FAX: 866-609-8426
Serves: Big Sandy Conservation District

| | | |
|---|---|---|
| *District Administrator* | *Barbie Martin* | *bigsandycd@yahoo.com* |

**Browning Field Office**
Blackfeet Tribal Headquarters
P.O. Box 1169
Browning, MT 59417-1169

Phone: 338-3153; FAX: 866-609-8426
Serves: Blackfeet Reservation

| | | |
|---|---|---|
| District Conservationist | Anne Stephens | anne.stephens@mt.usda.gov |

**Chester Field Office**
18 Main Street
P.O. Box 669
Chester, MT 59522-0669

Phone: 759-5778; FAX: 866-609-8426
Serves: Liberty County Conservation District

| | | | |
|---|---|---|---|
| District Conservationist | Dawn Wickum | ext. 110 | dawn.wickum@mt.usda.gov |
| Soil Conservationist | Vacant | ext. 109 | |
| Soil Conservation Technician | Dan Kultgen | ext. 111 | daniel.kultgen@mt.usda.gov |
| *District Administrator* | *Gail Cicon* | *ext. 102* | *gail.cicon@mt.nacdnet.net* |

**Chinook Field Office**
230 Ohio Street; P.O. Box 189
Chinook, MT 59523-0189

Phone: 357-2320; FAX: 866-609-8426
Serves: Blaine County Conservation District

| | | | |
|---|---|---|---|
| District Conservationist | Clifford Merriman | ext. 117 | clifford.merriman@mt.usda.gov |
| Soil Conservationist | Vacant | ext. 115 | |
| Rangeland Management Specialist | Vacant | ext. 122 | |
| Civil Engineer | Vacant | ext. 121 | |
| *Administrative Assistant* | *Shannon Sattleen* | *ext. 101* | *shannon.sattleen@mt.nacdnet.net* |

# GREAT FALLS AREA OFFICE

| | | | |
|---|---|---|---|
| **Choteau Field Office** | | Phone: 466-5722; FAX: 866-609-8426 | |
| 1102 Main Avenue NW | | Serves: Teton Conservation District | |
| Choteau, MT 59422-9624 | | | |
| District Conservationist | Paula Gunderson | ext. 116 | paula.gunderson@mt.usda.gov |
| Farm Bill Assistant | Deborah Perry | ext. 114 | deborah.perry@mt.usda.gov |
| Rangeland Management Specialist | Jim Olson | ext. 117 | james.olson@mt.usda.gov |
| Soil Conservationist | Allison Milodragovich | ext. 115 | allison.milodragovich@mt.usda.gov |
| Soil Conservation Technician | Bonnie Wallace | ext. 118 | bonnie.wallace@mt.usda.gov |
| *Administrator* | *Nancy Moorehouse* | *ext. 103* | *tetoncd@yahoo.com* |
| **Conrad Field Office** | | Phone: 278-7611; FAX: 866-609-8426 | |
| 406 N. Main Street | | Serves: Pondera County Conservation District | |
| Conrad, MT 59425-2540 | | | |
| District Conservationist | Stacy Denny Eneboe | ext. 112 | stacy.eneboe@mt.usda.gov |
| Civil Engineer | Meagan Heinen | ext. 119 | meagan.heinen@mt.usda.gov |
| Soil Conservationist | Marty Metz | ext. 114 | marty.metz@mt.usda.gov |
| Soil Conservationist | Jeanne LaSorte | ext. 115 | jeanne.lasorte@mt.usda.gov |
| Soil Conservation Technician | Kelli Coleman | ext. 116 | kelli.coleman@mt.usda.gov |
| *District Administrator* | *Cheryl Lehnerz* | *ext. 101* | *ponderacd@macdnet.org* |
| **Cut Bank Field Office** | | Phone: 873-4292; FAX: 866-609-8426 | |
| 1 Third Street NE | | Serves: Glacier County Conservation District | |
| Cut Bank, MT 59427 | | | |
| District Conservationist | Eric Watson | ext. 111 | eric.watson@mt.usda.gov |
| Soil Conservationist | Bonnie Thies | ext. 114 | bonnie.thies@mt.usda.gov |
| *District Administrator* | *Belinda Knapton* | *ext. 101* | *glaciercountycd@gmail.com* |
| **Fort Belknap Field Office** | | Phone: 353-8488; FAX: 866-609-8426 | |
| 158 Tribal Way, Suite D | | 353+last 4 | |
| Harlem, MT 59526 | | | |
| District Conservationist | Scott Morton | | scott.morton@mt.usda.gov |
| Soil Conservation Technician | Blake Stiffarm | 353-8350 | blake.stiffarm@mt.usda.gov |
| *District Coordinator* | *David Crasco* | | |
| | *191 Johnny Crasco Road, Dodson, MT 59524* | | |
| **Fort Benton Field Office** | | Phone: 622-5627; FAX: 866-609-8426 | |
| 1210 25th Street | | Serves: | Chouteau County Conservation District |
| P.O. Box 309 | | | |
| Fort Benton, MT 59442-0309 | | | |
| District Conservationist | Bob Nansel | ext. 115 | bob.nansel@mt.usda.gov |
| Soil Conservationist | Holly Taylor | ext. 118 | holly.taylor@mt.usda.gov |
| ACES Conservation Specialist | Dale Krause | ext. 117 | dale.krause@mt.usda.gov |
| *District Administrator* | *Lorna Krause* | *ext. 101* | *chouteaucd@yahoo.com* |

# GREAT FALLS AREA OFFICE

| | | | |
|---|---|---|---|
| **Great Falls Field Office** | | Phone: 727-7580; FAX: 866-609-8426 | |
| 12 3rd Street NW, Suite 300 suite | | Serves: Cascade County Conservation District | |
| Great Falls, MT 59404-1991 | | | |
| District Conservationist | Matt Crampton | ext. 124 | matt.crampton@mt.usda.gov |
| Soil Conservation Technician | Roy Knudsen | ext. 123 | roy.knudsen@mt.usda.gov |
| Soil Conservationist | Craig Biggart | ext. 139 | craig.biggart@mt.usda.gov |
| Soil Conservationist | Max Blodgett | ext. 122 | max.blodgett@mt.usda.gov |
| *District Administrator* | *Tenlee atchison* | *ext. 125* | *tenlee@cascadecd.com* |
| *District Technician* | *Tonya Merryman* | *ext. 140* | *tonya.merryman@mt.nacdnet.net* |
| **Havre Field Office** | | Phone: 265-6792; FAX: 866-609-8426 | |
| 206 25th Avenue West, Suite 1 | | Serves: Hill County Conservation District | |
| Havre, MT 59501-6008 | | | |
| District Conservationist | Vacant | ext. 117 | |
| Civil Engineering Technician | Leon LaSalle | ext. 118 | leon.lasalle@mt.usda.gov |
| Soil Conservationist | Kailee Bickford | ext. 122 | kailee.bickford@mt.usda.gov |
| Soil Conservationist | Laurie Massar | ext. 123 | laurie.massar@mt.usda.gov |
| Soil Conservationist | McKenna Brown | ext. 123 | mckenna.brown@mt.usda.gov |
| *District Administrator* | *Jennifer Kenck* | *ext. 101* | *jennifer.kenck@mt.nacdnet.net* |
| **Havre MLRA Soil Survey Office** | | | |
| MLRA Soil Survey Leader | Stuart Veith | ext. 124 | stuart.veith@mt.usda.gov |
| Rangeland Management Specialist | Scott Brady | ext. TBD | scott.brady@mt.usda.gov |
| Soil Scientist | Vacant | ext. 121 | |
| Soil Scientist | Charles French | ext. 120 | charles.french@mt.usda.gov |
| **Lewistown Field Office** | | Phone: 538-7401; FAX: 866-609-8426 | |
| 211 McKinley Street, Suite 3 | | Serves: Fergus Conservation District | |
| Lewistown, MT 59457-2020 | | | |
| District Conservationist | Lorna Philp | ext. 116 | lorna.philp@mt.usda.gov |
| Civil Engineering Technician | Robin Peters | ext. 121 | robin.peters@mt.usda.gov |
| Rangeland Management Specialist | Vacant | ext. 117 | |
| Soil Conservationist | Dezerae Lorash | ext. 119 | dezerae.lorash@mt.usda.gov |
| Soil Conservationist | Mark McLendon | ext. 118 | mark.mclendon@mt.usda.gov |
| *District Administrator* | *Shonny Nordlund* | *ext. 101* | *fcd@midrivers.com* |
| **Malta Field Office** | | Phone: 654-1334; FAX: 866-609-8426 | |
| 1120 U.S. Highway 191 South, Suite 2 | | Serves: Phillips Conservation District | |
| Malta, MT 59538 | | | |
| District Conservationist | Shilo Messerly | ext. 104 | shilo.messerly@mt.usda.gov |
| Office Assistant | Shyla Jones | ext. 108 | shyla.jones@mt.usda.gov |
| Soil Conservationist | Vacant | ext. 119 | |
| Soil Conservationist | Bryan Kindle | ext. 107 | bryan.kindle@mt.usda.gov |
| Soil Conservation Technician | Barry Southard | ext. 105 | bary.southard@mt.usda.gov |
| *Sage Grouse Initiative Range Conservationist* | *Brandon Sandau* | *ext. 106* | *Brandon.sandau@mt.nacdnet.net* |
| *Administrator* | *Jenifer Anderson* | *ext. 101* | *jenifer.anderson@mt.nacdnet.net* |

# GREAT FALLS AREA OFFICE

| | | | |
|---|---|---|---|
| **Rocky Boy Field Office**<br>P.O. Box 27<br>Box Elder, MT 59521 | | Phone: 352-3138; FAX: 866-609-8426<br>Serves: Chippewa Cree Tribe | |
| Soil Conservationist | Vacant | | |
| **Shelby Field Office**<br>1125 Oilfield Avenue<br>Shelby, MT 59474-0919 | | Phone: 434-5234; FAX: 866-609-8426<br>Serves: Toole County Conservation District | |
| District Conservationist | Misty Vermulm | ext. 110 | misty.vermulm@mt.usda.gov |
| Soil Conservationist | Ernie Haglund | ext. 115 | ernie.haglund@mt.usda.gov |
| *Administrator* | *Marlene Moon* | *ext. 113* | *marlene.moon@mt.nacdnet.net* |
| **Stanford Field Office**<br>121 Central Avenue<br>Stanford, MT 59479-0386 | | Phone: 566-2311; FAX: 866-609-8426<br>Serves: Judith Basin Conservation District | |
| District Conservationist | Patricia Creamer | ext. 101 | patricia.creamer@mt.usda.gov |
| Soil Conservationist | Pam Linker | ext. 105 | pamela.linker@mt.usda.gov |
| *District Administrator* | *Teresa Wilhelms* | *ext. 107* | *teresa.wilhelm@mt.nacdnet.net* |
| **Winnett Field Office**<br>813 North Broadway<br>P.O. Box 118<br>Winnett, MT 59087-0118 | | Phone: 429-6646; FAX: 866-609-8426<br>Serves: Petroleum County Conservation District | |
| District Conservationist | Nakaya Rife | | nakaya.rife@mt.usda.gov |
| Soil Conservation Technician | Reba Ahlgren | | rebecca.ahlgren@mt.usda.gov |
| *District Administrator* | *Carie Hess* | | *petroleumcd@midriver.com* |

# MILES CITY AREA OFFICE

3120 Valley Drive East
Miles City, MT 59301-5500
**Phone: (406) 232-7905** FAX: 855-510-7026

| | | | |
|---|---|---|---|
| Assistant State Conservationist Field Operations | David Pratt | ext. 119 | david.pratt@mt.usda.gov |
| Administrative Specialist | Kristi Nile | ext. 100 | kristi.nile@mt.usda.gov |
| Program Support Specialist | Annette Soria | ext. 116 | annette.soria@mt.usda.gov |
| Agronomist | Mark Henning | ext. 115 | mark.henning@mt.usda.gov |
| Biologist | Martin Ellenburg | ext. 105 | martin.ellenburg@mt.usda.gov |
| Cartographer | Bob Peterson | ext. 102 | robert.peterson@mt.usda.gov |
| Area Engineer | Ann Ross | ext. 117 | ann.ross@mt.usda.gov |
| Rangeland Management Specialist | Robert Kilian | ext. 114 | robert.kilian@mt.usda.gov |
| Resource Conservationist | Terry Heck | ext. 129 | terry.heck@mt.usda.gov |
| Resource Conservationist | Shanna Huckins | ext. 133 | shanna.huckins@mt.usda.gov |
| Resource Soil Scientist | Robert Mitchell | ext. 112 | robert.michell@mt.usda.gov |

**Baker Field Office**
141 South 4th Street West
P.O. Box 917
Baker, MT 59313-0917

Phone: 778-2238 FAX: 855-510-7026
Serves: Little Beaver Conservation District

| | | | |
|---|---|---|---|
| District Conservationist | Ann Fischer | ext. 109 | ann.fischer@mt.usda.gov |
| Soil Conservationist | Michelle Gorder | ext. 113 | michelle.gorder@mt.usda.gov |
| Soil Conservation Technician | Kalyn Bohle | ext. 101 | kalyn.bohle@mt.usda.gov |
| *District Administrator* | *Kodie Olsen* | *ext. 111* | *kodie.olsen@mt.nacdnet.net* |

**Broadus Field Office**
114 North Lincoln Street
P.O. Box 180
Broadus, MT 59317-0180

Phone: 436-2321; FAX: 855-510-7026
Serves: Powder River Conservation District

| | | | |
|---|---|---|---|
| District Conservationist | Carol Hilliard | ext. 101 | carol.hilliard@mt.usda.gov |
| Rangeland Management Specialist | Corey Swenson | ext. 110 | corey.swenson@mt.usda.gov |
| *District Clerk* | *Liz Riter* | *ext. 111* | *elisabeth.riter@mt.nacdnet.net* |

**Circle Field Office**
106 10th Street
P.O. Box 276
Circle, MT 59215-0276

Phone: 485-2660; FAX: 855-510-7026
Serves: McCone Conservation District

| | | | |
|---|---|---|---|
| District Conservationist | Johnna Blankenship | ext. 114 | johnna.blankenship@mt.usda.gov |
| Soil Conservationist | Ashley Kiehl | ext. TBD | ashley.kiehl@mt.usda.gov |
| Rangeland Management Specialist | Vacant | ext. 117 | |
| *District Administrator* | *Mary Hendrix* | *ext. 100* | *mcconecountycd@yahoo.com* |

# MILES CITY AREA OFFICE

| | | | |
|---|---|---|---|
| **Culbertson Field Office** | | Phone: 787-5232; FAX: 855-510-7026 | |
| 508 6th Street East | | Serves: Roosevelt County Conservation District | |
| P.O. Box 517 | | | |
| Culbertson, MT 59218-0517 | | | |
| District Conservationist | Robert Bray | ext. 119 | robert.bray@mt.usda.gov |
| Civil Engineer | Tim Hendricks | ext. 122 | tim.hendricks@mt.usda.gov |
| Soil Conservationist | Tammy Olson | ext. 120 | tammy.olson@mt.usda.gov |
| Soil Conservationist | Tom Beck | ext. 115 | tom.beck@mt.usda.gov |
| Soil Conservation Technician | John Collins | ext. 118 | john.collins@mt.usda.gov |
| Program Support Specialist | Kathleen Stringer | ext. 121 | kathleen.stringer@mt.usda.gov |
| *District Administrator* | *Laurie Young* | *ext. 101* | *rccd17@gmail.com* |
| **Ekalaka Field Office** | | Phone: 775-6355; FAX: 855-510-7026 | |
| 308 Mormon Street | | Serves: Carter County Conservation District | |
| P.O. Box 313 | | | |
| Ekalaka, MT 59324-0313 | | | |
| District Conservationist | Rebecca Wolenetz | ext. 105 | rebecca.wolenetz@mt.usda.gov |
| Soil Conservationist | Vacant | ext. 104 | |
| Rangeland Management Specialist | Vacant | ext. | |
| *District Manager* | *Georgia Bruski* | *ext. 101* | *georgia.bruski@mt.nacdnet.net* |
| **Forsyth Field Office** | | Phone: 346-7333; FAX: 855-510-7026 | |
| 270 S. Prospect Street | | Serves: Rosebud Conservation District | |
| P.O. Box 1200 | | | |
| Forsyth, MT 59327-1200 | | | |
| District Conservationist | Rocklin Schwagler | ext. 107 | rocky.schwagler@mt.usda.gov |
| Rangeland Management Specialist | Kami Kilwine | ext. 113 | kami.kilwine@mt.usda.gov |
| Soil Conservation Technician | Larry Fox | ext. 108 | larry.fox@mt.usda.gov |
| Soil Conservationist | Jeff Bird | ext. 115 | jeffrey.bird@mt.usda.gov |
| Sage Grouse Initiative Range Conservationist | Scott Anderson | ext. 109 | scott.anderson2@mt.usda.gov |
| *District Administrator* | *Bobbi Vannattan* | *ext. 101* | *bobbi.vannattan@mt.usda.gov* |
| **Glasgow Field Office** | | Phone: 228-4321; FAX: 855-510-7026 | |
| 54062 U.S. Highway 2 West, Suite 2 | | Serves: Valley County Conservation District | |
| Glasgow, MT 59230-2846 | | | |
| District Conservationist | Tracy Cumber | ext. 126 | tracy.cumber@mt.usda.gov |
| Civil Engineer | Levi Doll | ext. 118 | levi.doll@mt.usda.gov |
| Engineering Technician | Douglas Jones | ext. 122 | douglas.jones@mt.usda.gov |
| Soil Conservationist | Michael Lackner | ext. 123 | michael.lackner@mt.usda.gov |
| Soil Conservation Technician | Kevin Farr | ext. 130 | kevin.farr@mt.usda.gov |
| Sage Grouse Initiative Range Conservationist | John Fahlgren | ext. 132 | john.fahlgren@mt.usda.gov |
| *Administrator* | *Penny Shipp* | *ext. 101* | *vccdmt20@gmail.com* |

# MILES CITY AREA OFFICE

| | | | |
|---|---|---|---|
| **Glendive Field Office** | | Phone: 377-5566; FAX: 855-510-7026 | |
| 102 Fir Street | | Serves: Dawson County Conservation District | |
| Glendive, MT 59330-3197 | | | |
| District Conservationist | Linda Peterson-Lohse | ext. 114 | linda.peterson-lohse@mt.usda.gov |
| Civil Engineer | Paul Smidansky | ext. 113 | paul.smidansky@mt.usda.gov |
| Soil Conservationist | Valerie Riter | ext. 116 | valerie.riter@mt.usda.gov |
| Soil Conservation Technician | David Winchell | ext. 117 | david.winchell@mt.usda.gov |
| *District Administrator* | *Sam Holzer* | *ext. 101* | *lelania.holzer@mt.nacdnet.net* |
| **Hysham Field Office** | | Phone: 342-5510; FAX: 855-510-7026 | |
| 211 Elliott Avenue | | Serves: Treasure County Conservation District | |
| P.O. Box 187 | | | |
| Hysham, MT 59038-0187 | | | |
| Rangeland Management Specialist | Danae Pinkerton | ext. 101 | danae.pinkerton@mt.usda.gov |
| *District Administrator* | *Angie Stahl* | *ext. 102* | *angela.stahl@mt.nacdnet.net* |
| **Jordan Field Office** | | Phone: 557-2740; FAX: 855-510-7026 | |
| 307 Main Street | | Serves: Garfield County Conservation District | |
| P.O. Box 369 | | Web site: http://garfieldcountycd.org | |
| Jordan, MT 59337-0369 | | | |
| District Conservationist | Sue FitzGerald | ext. 105 | sue.fitzgerald@mt.usda.gov |
| Soil Conservationist | Vacant | ext. 104 | |
| Soil Conservation Technician | B.G. FitzGerald | ext. 102 | bryan.fitzgerald@mt.usda.gov |
| *District Administrator* | *Tara Ostler* | *ext. 100* | *tara.ostler@mt.nacdnet.net* |
| **Lame Deer Field Office** | | Phone: 477-6494; FAX: 855-510-7026 | |
| East Boundary Drive | | | |
| P.O. Box 330 | | | |
| Lame Deer, MT 59043-0330 | | | |
| Tribal Conservationist | Kathy Knobloch | 6494 | kathy.knobloch@mt.usda.gov |
| **Miles City Field Office** | | Phone: 232-7905; FAX: 855-510-7026 | |
| 3120 Valley Drive East | | Serves: Custer County Conservation District | |
| Miles City, MT 59301-5500 | | | |
| District Conservationist | Rusty Irion | ext. 111 | rusty.irion@mt.usda.gov |
| Engineering Technician | Jerry Cline | ext. 110 | jerry.cline@mt.usda.gov |
| Soil Conservation Technician | Patrick Hagemeister | ext. 108 | patrick.hagemeister@mt.usda.gov |
| *District Administrator* | *Carol Watts* | *ext. 103* | *carol.watts@mt.nacdnet.net* |
| **Miles City MLRA Soil Survey Office** | | Phone: 232-7905; FAX: 855-510-7026 | |
| MLRA Soil Survey Leader | Trudy Pink | ext. 107 | trudy.pink@mt.usda.gov |
| Rangeland Management Specialist | Tammy DeCock | ext. 118 | tammy.decock@mt.usda.gov |
| Soil Scientist | Brian Kloster | ext. 130 | brian.kloster@mt.usda.gov |
| Soil Scientist | Amber Wyndham | ext. 125 | amber.wyndham@mt.usda.gov |

# MILES CITY AREA OFFICE

| | | | |
|---|---|---|---|
| **Plentywood Field Office** | | Phone: 765-1801; FAX: 855-510-7026 | |
| 119 N. Jackson | | Serves: Sheridan County Conservation District | |
| Plentywood, MT 59254-1599 | | | |
| District Conservationist | Monica Friedrich | ext. 116 | monica.friedrich@mt.usda.gov |
| Soil Conservation Technician | Ryan Young | ext. 114 | ryan.young@mt.usda.gov |
| *District Administrator* | *Laura Angvick* | ext. 101 | *laura.angvick@mt.nacdnet.net* |
| **Poplar Field Office** | | Phone: 768-3566; FAX: 855-510-7026 | |
| 500 Medicine Bear Road | | | |
| Box 1027 | | | |
| Poplar, MT 59255-1027 | | | |
| Peck Tribal Liaison & Turtle Mountain Tribal Liaison | Paul Finnicum | 768-3964 | paul.finnicum@mt.usda.gov |
| **Scobey Field Office** | | Phone: 487-5366; FAX: 855-510-7026 | |
| 131B Highway 5 East | | Serves: Daniels County Conservation District | |
| P.O. Box 605 | | | |
| Scobey, MT 59263-0605 | | | |
| District Conservationist | Andrew Johnsrud | ext. 104 | andrew.johnsrud@mt.usda.gov |
| Soil Conservationist | Jared Worthington | ext. 106 | jared.worthington@mt.usda.gov |
| *District Administrator* | *Mike Bjarko* | *ext. 101* | *danielscountycd@gmail.com* |
| **Sidney Field Office** | | Phone: 433-2103; FAX: 855-510-7026 | |
| 2745 West Holly Street | | Serves: Richland County Conservation District | |
| Sidney, MT 59270-4299 | | | |
| District Conservationist | Jamie Selting | ext. 117 | jamie.selting@mt.usda.gov |
| Soil Conservationist | Dave Haverkamp | ext. 114 | peter.haverkamp@mt.usda.gov |
| Soil Conservationist | Joseph Lyseng | ext. 116 | joseph.lyseng@mt.usda.gov |
| *Administrative Assistant* | *Julie Goss* | *ext. 101* | *julie.goss@mt.nacdnet.net* |
| **Terry Field Office** | | Phone: 635-5381; FAX: 855-510-7026 | |
| 410 East Spring Street | | Serves: Prairie County Conservation District | |
| P.O. Box 217 | | | |
| Terry, MT 59349-0217 | | | |
| District Conservationist | Dick Scheetz | ext. 107 | richard.scheetz@mt.usda.gov |
| Soil Conservation Technician | Kathy Meidinger | ext. 108 | kathy.meidinger@mt.usda.gov |
| *District Administrator* | *Sandra Brown* | *ext. 101* | *sandra.brown@mt.nacdnet.net* |
| **Wibaux Field Office** | | Phone: 796-2211; FAX: 855-510-7026 | |
| 502 2nd Avenue NW | | Serves: Wibaux Conservation District | |
| Wibaux, MT 59353-9040 | | | |
| District Conservationist | Katrina Johnson | ext. 101 | katrina.johnson@mt.usda.gov |
| Soil Conservation Technician | Jill Obrigewitch | ext. 108 | jill.obrigewitch@mt.usda.gov |
| *District Administrator* | *Renee Nelson* | *ext. 106* | *renee.nelson@mt.nacdnet.net* |

# MISSOULA AREA OFFICE

3550 Mullan Road, Suite 106
Missoula, MT 59808-5125
**Phone: (406) 829-3395;** FAX: 855-510-7027

| | | | |
|---|---|---|---|
| Assistant State Conservationist Field Operations | Craig Engelhard | ext. 125 | craig.engelhard@mt.usda.gov |
| Administrative Specialist | Mona Smith | ext. 123 | mona.smith@mt.usda.gov |
| Biologist | Pat Lauridson | ext. 112 | patrick.lauridson@mt.usda.gov |
| Area Engineer | Mark Zuber | ext. 116 | mark.zuber@mt.usda.gov |
| Forester | Chris Town | ext. 103 | christopher.town@mt.usda.gov |
| Rangeland Management Specialist | Walter Lujan | ext. 114 | walter.lujan@mt.usda.gov |
| Rangeland Management Specialist (Pastureland) | Justin Morris | ext. 120 | justin.morris@mt.usda.gov |
| Resource Conservationist | John Blaine | ext. 104 | john.blaine@mt.usda.gov |
| Resource Conservationist | Julie Sacks | ext. 111 | julie.sacks@mt.usda.gov |
| Resource Soil Scientist | Jay Brooker | ext. 117 | jay.brooker@mt.usda.gov |

**Deer Lodge Field Office**
1002 Hollenback Road, Suite C
Deer Lodge, MT 59722-9513

Phone: 846-1703; FAX: 855-510-7027
Serves: Deer Lodge Valley Conservation District and North Powell CD

| | | | |
|---|---|---|---|
| District Conservationist | Glen Green | ext. 108 | glen.green@mt.usda.gov |
| Soil Conservationist | Jason Saari | ext. 105 | jason.saari@mt.usda.gov |
| Soil Conservationist | Jessie Fischer | ext. 106 | jessie.fischer@mt.usda.gov |
| Soil Conservation Technician | Kevin Bossert | ext. 107 | kevin.bossert@mt.usda.gov |
| *Administrative Assistant* | *Susie Johnson* | *ext. 111* | *susie.johnson@mt.nacdnet.net* |
| *District Assistant* | *Cheryle Wood* | *ext. 112* | *cheryl.wood@mt.nacdnet.net* |

**Dillon Field Office**
420 Barrett Street
Dillon, MT 59725-3572

Phone: 683-3800; FAX: 855-510-7027
Serves: Beaverhead Conservation District
683+last 4

| | | | |
|---|---|---|---|
| District Conservationist | Kyle Tackett | 3803 | kyle.tackett@mt.usda.gov |
| Civil Engineer | Kayla Nickles | 3806 | kayla.wickey@mt.usda.gov |
| Rangeland Management Specialist | Lindsay Schmitt | 3811 | lindsay.schmitt@mt.usda.gov |
| Soil Conservation Technician | Ole Berkram | 3805 | ole.berkram@mt.usda.gov |
| *District Administrator* | *Anita Williams* | *3802* | *beaverheadcd@gmail.com* |

**Dillon MLRA Soil Survey Office**

**Phone 683 + Last 4**

| | | | |
|---|---|---|---|
| MLRA Soil Survey Leader | Kenneth Scalzone | 3807 | kenneth.scalzone@mt.usda.gov |
| Rangeland Management Specialist | Grant Petersen | 3804 | grant.petersen@mt.usda.gov |
| Soil Scientist | Ben Moore | 3917 | benjamin.moore@mt.usda.gov |
| Soil Scientist | Eve Wills | 3808 | eve.wills@mt.usda.gov |

**Eureka Field Office**
949 Highway 93 North
Eureka, MT 59917-9550

Phone: 296 + last 4; FAX: 855-510-7027
Serves: Lincoln Conservation District

| | | | |
|---|---|---|---|
| District Conservationist | Kirk Sullivan | 7152 | kirk.sullivan@mt.usda.gov |
| Soil Conservationist | Brian Ressel | 7177 | brian.ressel@mt.usda.gov |
| *District Administrator* | *Becky Lihme* | *297-2233* | *lincolncd@interbel.net* |

# MISSOULA AREA OFFICE

| | | | |
|---|---|---|---|
| **Hamilton Field Office** | | Phone: 363-5010; FAX: 855-510-7027 | |
| 1709 N. First Street | | Serves: Bitterroot Conservation District | |
| Hamilton, MT 59840-3112 | | | |
| District Conservationist | Matthew Whithed | ext. 109 | matthew.whithed@mt.usda.gov |
| Soil Conservationist | Stacy Pease | ext. 110 | stacy.pease@mt.usda.gov |
| *District Administrator* | *Julie Ralston* | *ext. 101* | *bcd@gwestoffice.net* |

| | | | |
|---|---|---|---|
| **Kalispell Field Office** | | Phone: 752-4242; FAX: 855-510-7027 | |
| 133 Interstate Lane | | Serves: Flathead Conservation District | |
| Kalispell, MT 59901-7921 | | | |
| District Conservationist | Angel Rosario | ext. 104 | angel.rosario@mt.usda.gov |
| Civil Engineer | Roger Marsonette | ext. 105 | roger.marsonette@mt.usda.gov |
| Soil Conservationist | Jessica Ressel | ext. 108 | jessica.ressel@mt.usda.gov |
| *Administrator* | *Ginger Kauffman* | *752-4220* | *gingerk@flatheadcd.org* |
| *Resource Conservationist* | *Vacant* | *752-4220* | |
| *Assistant Conservationist* | *Kari Musgrove* | *752-4220* | *karim@flatheadcd.org* |

| | | | |
|---|---|---|---|
| **Missoula Field Office** | | Phone: 829-3395; FAX: 855-510-7027 | |
| 3550 Mullan Road, Suite 106 | | Serves: Mineral County Conservation District | |
| Missoula, MT 59808-5125 | | and Missoula Conservation District | |
| District Conservationist | John Bowe | ext. 121 | john.bowe@mt.usda.gov |
| Civil Engineer | Kristine Handley | ext. 124 | kristine.handley@mt.usda.gov |
| Civil Engineer | Chad Miller | ext. 118 | chad.miller@mt.usda.gov |
| Soil Conservationist | Travis Lemke | ext. 122 | travis.lemke@mt.usda.gov |
| *Administrative Assistant-Missoula* | *Lori Zeiser* | *ext. 101* | *mslacd@montana.com* |
| *District Administrator - Missoula* | *Tara Comfort* | *ext. 113* | *tara.comfort@mt.nacd.net* |
| *Administrator-Mineral County* | *Charlee Thompson* | *822-3452* | *mccd54@me.com* |

| | | | |
|---|---|---|---|
| **Missoula MLRA Soil Survey Office** | | | |
| MLRA Soil Survey Leader | Jay Skovlin | ext. 115 | jay.skovlin@mt.usda.gov |
| Ecological Site Specialist | Vacant | | |
| Soil Scientist | Beth Rowley | ext. 126 | beth.rowley@mt.usda.gov |
| Soil Scientist | Patrick O'Connell | ext. 119 | patrick.oconnell@mt.usda.gov |

| | | | |
|---|---|---|---|
| **Pablo Field Office** | | Phone: 675-2700; FAX: 855-510-7027 | |
| Tribal Land Department | | | |
| 42487 Complex Boulevard | | | |
| Pablo, MT 59855-0871 | | | |
| Tribal Conservationist | Herb Webb | ext. 1245 | herb.webb@mt.usda.gov |

| | | | |
|---|---|---|---|
| **Philipsburg Field Office** | | Phone: 859-3291; FAX: 855-510-7027 | |
| 105 S. Holland | | Serves: Granite Conservation District | |
| P.O. Box 926 | | | |
| Philipsburg, MT 59858-0926 | | | |
| District Conservationist | Bret Bledsoe | ext. 103 | bret.bledsoe@mt.usda.gov |
| Soil Conservation Technician | Mary McDonald | ext. 105 | mary.mcdonald@mt.usda.gov |
| *District Administrator* | *Karen Petersen* | *ext.101* | *karen.petersen@mt.nacdnet.net* |

# MISSOULA AREA OFFICE

| | | | |
|---|---|---|---|
| **Plains Field Office**<br>7487 Montana Highway 200<br>Plains, MT 59859 | | Phone: 826-3701; FAX: 855-510-7027<br>Serves: Eastern Sanders County Conservation District and Green Mountain Conservation District | |
| District Conservationist | Don Feist | ext. 101 | don.feist@mt.usda.gov |
| Soil Conservation Technician | Troy Hidy | ext. 106 | troy.hidy@mt.usda.gov |
| *Administrator-Eastern Sanders* | *Patsy Meredith* | *ext. 102* | *patsy.meredith@mt.nacdnet.net* |
| *District Administrator-Green Mountain* | *Leona Gollen* | *827-4833* | *gmcdgat@blackfoot.net* |
| **Ronan Field Office**<br>64352 Highway 93<br>Ronan, MT 59864-8738 | | Phone: 676-2841; FAX: 855-510-7027<br>Serves: Lake County Conservation District | |
| District Conservationist | Ben Montgomery | ext. 111 | ben.montgomery@mt.usda.gov |
| Soil Conservationist | Andrew Malucelli | ext. 110 | andrew.malucelli@mt.usda.gov |
| Soil Conservationist | Larry Robertson | ext. 108 | larry.robertson@mt.usda.gov |
| Soil Conservation Technician | Vacant | ext. | |
| *District Manager* | *Chris Malgren* | *ext. 102* | *cmalgren@ronan.net* |
| **Sheridan Field Office**<br>402 South Main<br>Sheridan, MT 59749-0295 | | Phone: 842-5741; FAX: 855-510-7027<br>Serves: Ruby Valley Conservation District | |
| District Conservationist | Dan Durham | ext. 102 | daniel.durham@mt.usda.gov |
| Soil Conservationist | Vacant | ext. 100 | |
| Soil Conservation Technician | Nicholas Pairitz | ext. 107 | nicholas.pairitz@mt.usda.gov |
| *District Administrator* | *Shirley Galovic* | *ext. 101* | *rvcd@3rivers.net* |
| **Whitehall Field Office**<br>3 Whitetail Road<br>Whitehall, MT 59759 | | Phone: 287-3215; FAX: 855-510-7027<br>Serves: Jefferson Valley Conservation District, Madison Conservation District, and Mile High Conservation District | |
| District Conservationist | Nancy Sweeney | ext. 301 | nancy.sweeney@mt.usda.gov |
| Engineering Technician | Laurel Ovitt | ext. 302 | laurel.ovitt@mt.usda.gov |
| Soil Conservationist | David Farrand | ext. 303 | david.farrand@mt.usda.gov |
| *District Administrator-Jefferson Valley & Mile High* | *Kris Hugulet* | *287-7875* | *jvmh57@qwestoffice.net* |
| *District Administrator – Madison* | *Janet Endecott* | *581-3542* | *madisoncd@3rivers.net* |
| *District- Madison* | *Kate Arpin* | 682-7289 | *admin@madisoncd.org* |

# MONTANA CIVIL RIGHTS ADVISORY COMMITTEE

**HTTP://WWW.MT.NRCS.USDA.GOV/ABOUT/CIVIL/COMMITTEE.HTML**

| | | | |
|---|---|---|---|
| Chairperson | Daniel Pratt | 323-2103, ext. 114 | daniel.pratt@mt.usda.gov |
| Vice Chair | Andrew Johnsrud | 487-5366, ext. 104 | andrew.johnsrud@mt.usda.gov |
| Secretary | Kathy Meidinger | 635-5381, ext. 108 | kathy.meidinger@mt.usda.gov |
| Representative, Bozeman Area | Daniel Pratt | 323-2103, ext. 114 | daniel.pratt@mt.usda.gov |
| Representative, Great Falls Area | Eric Watson | 434-5234, ext. 115 | eric.watson@mt.usda.gov |
| Representative, Miles City Area | Kathy Meidinger | 635-5381, ext. 108 | kathy.meidinger@mt.usda.gov |
| Representative, Missoula Area | Stacy Pease | 363-5010, ext. 110 | stacy.pease@mt.usda.gov |
| Representative, State Office | Cory Wolfe | 587-6994 | cory.wolfe@mt.usda.gov |
| Title VI Advisor | Jerry Shows | 587-6967 | gerald.shows@mt.usda.gov |
| Title VII Advisor | Bart Huber | 587-6957 | bart.huber@mt.usda.gov |

# SPECIAL EMPHASIS PROGRAM MANAGERS (SEPM)

| | | | |
|---|---|---|---|
| American Indian/Alaskan Native | Clifford Merriman | 357-2320, ext. 117 | clifford.merriman@mt.usda.gov |
| Asian American/ Pacific Islander | Julie Tesky | 587-6908 | julie.tesky@mt.usda.gov |
| Black | Lakeitha Ruffin | 587-6854 | rena.ruffin@mt.usda.gov |
| Disabled | Andrew Johnsrud | 487-5366, ext. 104 | andrew.johnsrud@mt.usda.gov |
| Federal Women | Nakaya Rife | 429-6646 | nakaya.rife@mt.usda.gov |
| Gay, Lesbian, Bisexual, Transgender | Vacant | | |
| Hispanic | Matthew Whithed | 363-5010, ext. 109 | matthew.whithed@mt.usda.gov |
| Veteran | James Olson | 436-2321, ext. 101 | james.olson@mt.usda.gov |

# ITS – TSD STAFF

| | Location | Title | Phone | Cell | E-mail |
|---|---|---|---|---|---|
| Brian Konkel | Bozeman | Group Manager | 587-6826 | 599-7568 | brian.konkel@mt.usda.gov |
| Jose Valadez | Bozeman | IT Specialist | 587-6781 | 548-7413 | jose.valadez@mt.usda.gov |
| Rhonda Kountz | Bozeman | IT Specialist | 587-6821 | 570-7039 | rhonda.kountz@mt.usda.gov |
| Tamyra Pardew | Bozeman | IT Specialist | 587-6851 | 589-6194 | tamyra.pardew@mt.usda.gov |
| George O'Neal | Glasgow | IT Specialist | 228-4321 X125 | 230-2841 | george.oneal@mt.usda.gov |
| Carole Nichols | Great Falls | IT Specialist | 727-7580 x146 | 570-7332 | carole.nichols@mt.usda.gov |
| Sheila Hagemeister | Miles City | IT Specialist | 232-7905 x136 | 570-7994 | sheila.hagemeister@mt.usda.gov |
| Tim Miles | Miles City | IT Specialist | 232-7905 x106 | 570-7862 | tim.miles@mt.usda.gov |
| John Bullen | Missoula | IT Specialist | 228-4321 x128 | 570-6964 | john.bullen@mt.usda.gov |

# IN THE EVENT OF AN EMERGENCY

Acting for the State Conservationist:

- Assistant State Conservationist-Operations
- Assistant State Conservationist - Programs
- State Administrative Officer

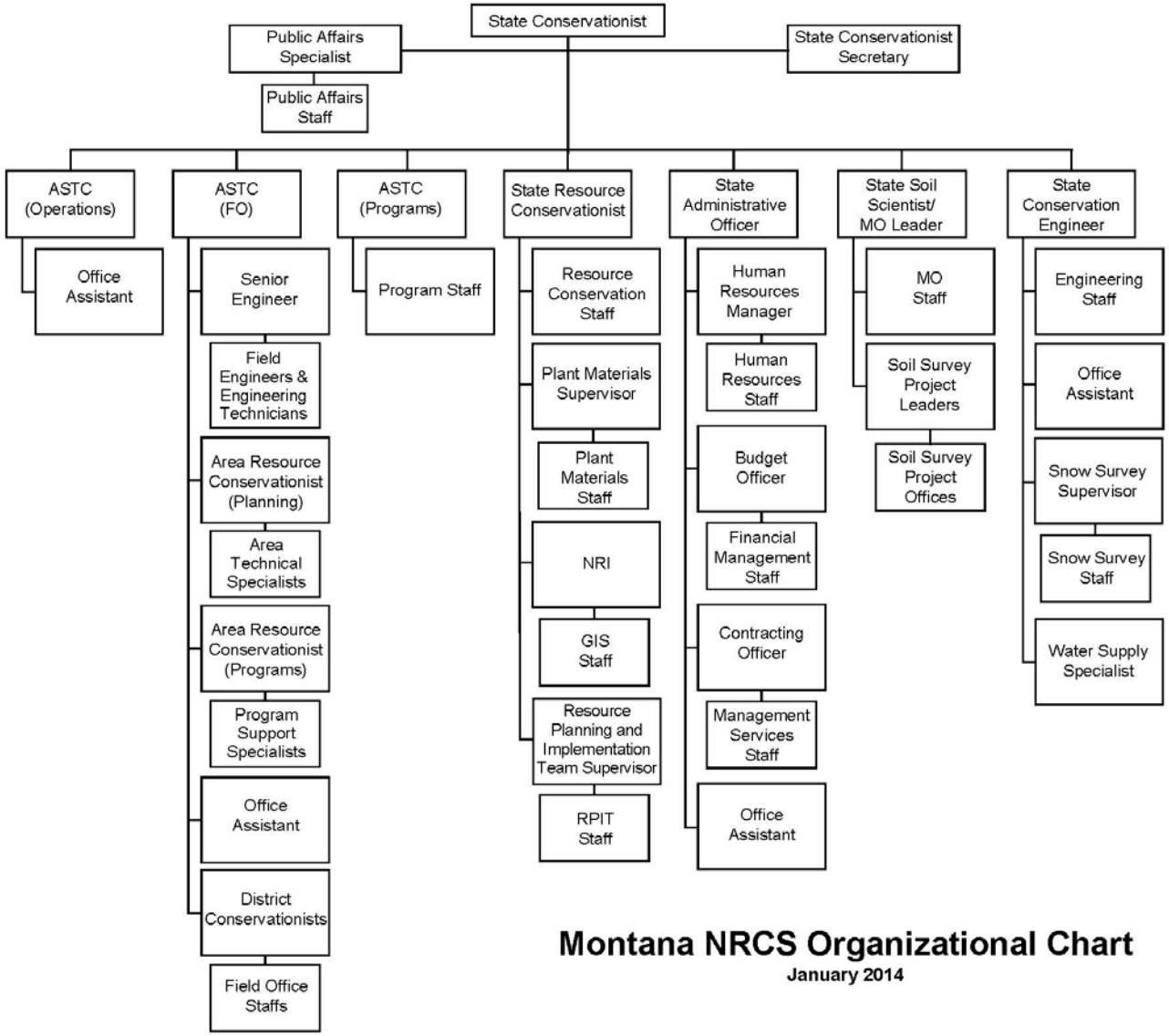


**Montana NRCS Organizational Chart**

**January 2014**

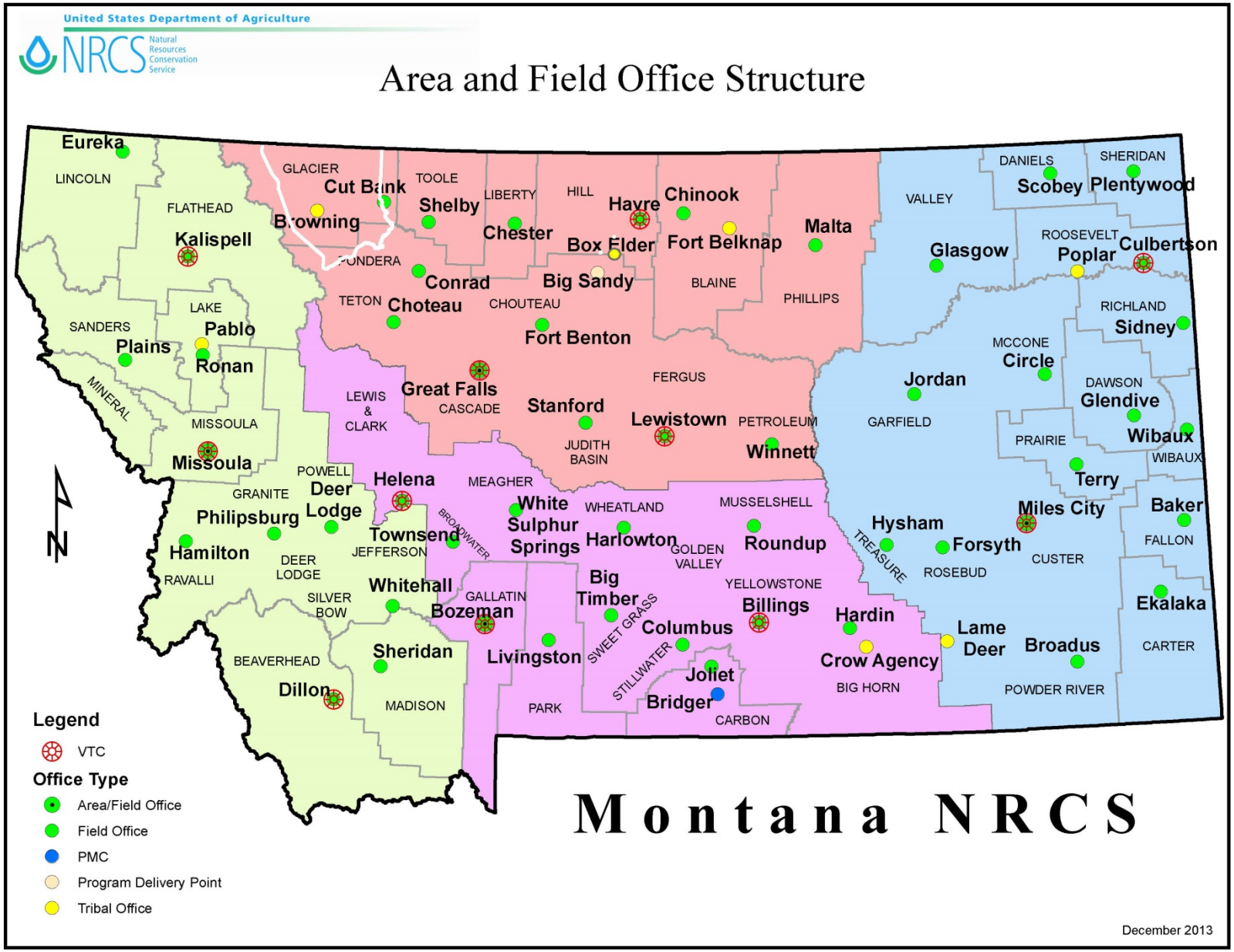
United States Department of Agriculture
NRCS Natural Resources Conservation Service
Area and Field Office Structure
Eureka
LINCOLN
FLATHEAD
Kalispell
GLACIER
Cut Bank
Browning
TOOLE
Shelby
LIBERTY
Chester
HILL
Havre
Chinook
Box Elder
Fort Belknap
Malta
PONDERA
Conrad
Big Sandy
BLAINE
PHILLIPS
TETON
Choteau
CHOUTEAU
Fort Benton
LAKE
Pablo
SANDERS
Plains
Ronan
MINERAL
MISSOULA
Missoula
LEWIS & CLARK
Great Falls
CASCADE
Stanford
FERGUS
Lewistown
PETROLEUM
Winnett
JUDITH BASIN
POWELL
Deer Lodge
GRANITE
Philipsburg
Hamilton
RAVALLI
DEER LODGE
Helena
MEAGHER
BROADWATER
Townsend
JEFFERSON
Whitehall
SILVER BOW
Bozeman
GALLATIN
White Sulphur Springs
WHEATLAND
Harlowton
GOLDEN VALLEY
MUSSELSHELL
Roundup
Big Timber
SWEET GRASS
Livingston
PARK
Columbus
STILLWATER
Joliet
Bridger
CARBON
YELLOWSTONE
Billings
Hardin
Crow Agency
BIG HORN
BEAVERHEAD
Dillon
Sheridan
MADISON
VALLEY
Glasgow
DANIELS
Scobey
SHERIDAN
Plentywood
ROOSEVELT
Poplar
Culbertson
RICHLAND
Sidney
MCCONE
Circle
Jordan
GARFIELD
DAWSON
Glendive
PRAIRIE
Wibaux
WIBAUX
Terry
Miles City
TREASURE
Hysham
Forsyth
ROSEBUD
CUSTER
Baker
FALLON
Ekalaka
CARTER
Lame Deer
Broadus
POWDER RIVER
N
Legend
VTC
Office Type
Area/Field Office
Field Office
PMC
Program Delivery Point
Tribal Office
Montana NRCS
December 2013