# Percent of Cropland in Prime Farmland, 1992

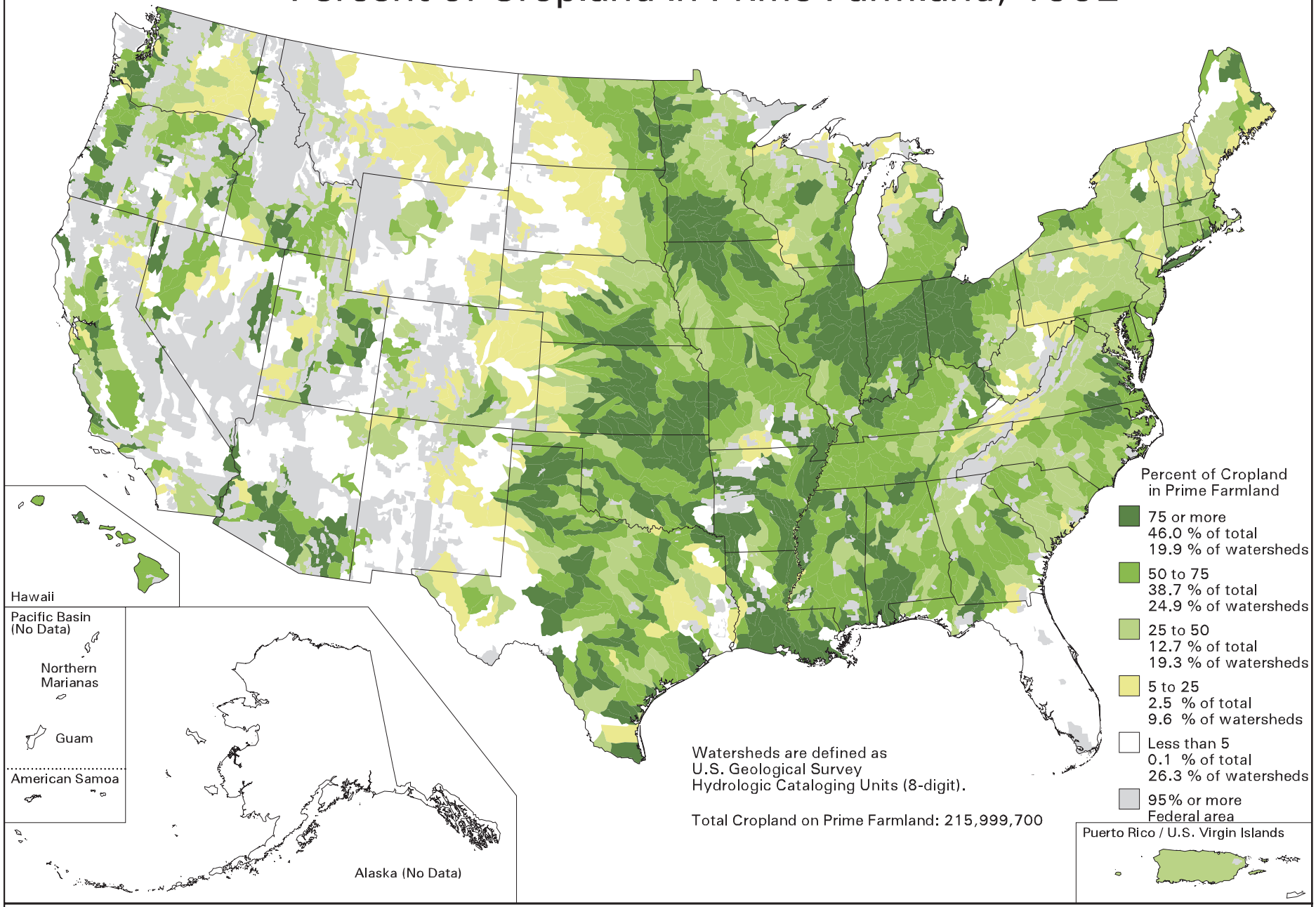


Watersheds are defined as
U.S. Geological Survey
Hydrologic Cataloging Units (8-digit).

Total Cropland on Prime Farmland: 215,999,700

U.S. Department of Agriculture
Natural Resources Conservation Service
Resource Assessment Division
Washington DC February 2001

Map ID: m6019
For proper interpretation, see Explanation of Analysis for this map at our web site. Search for "USDASOTL" to locate our map index.

Data Source: 1997 National Resources Inventory
Revised December 2000

M6019.MAP (Color Comp)