Net Change in Acreage of Prime Farmland used as Rangeland, 1982-1992

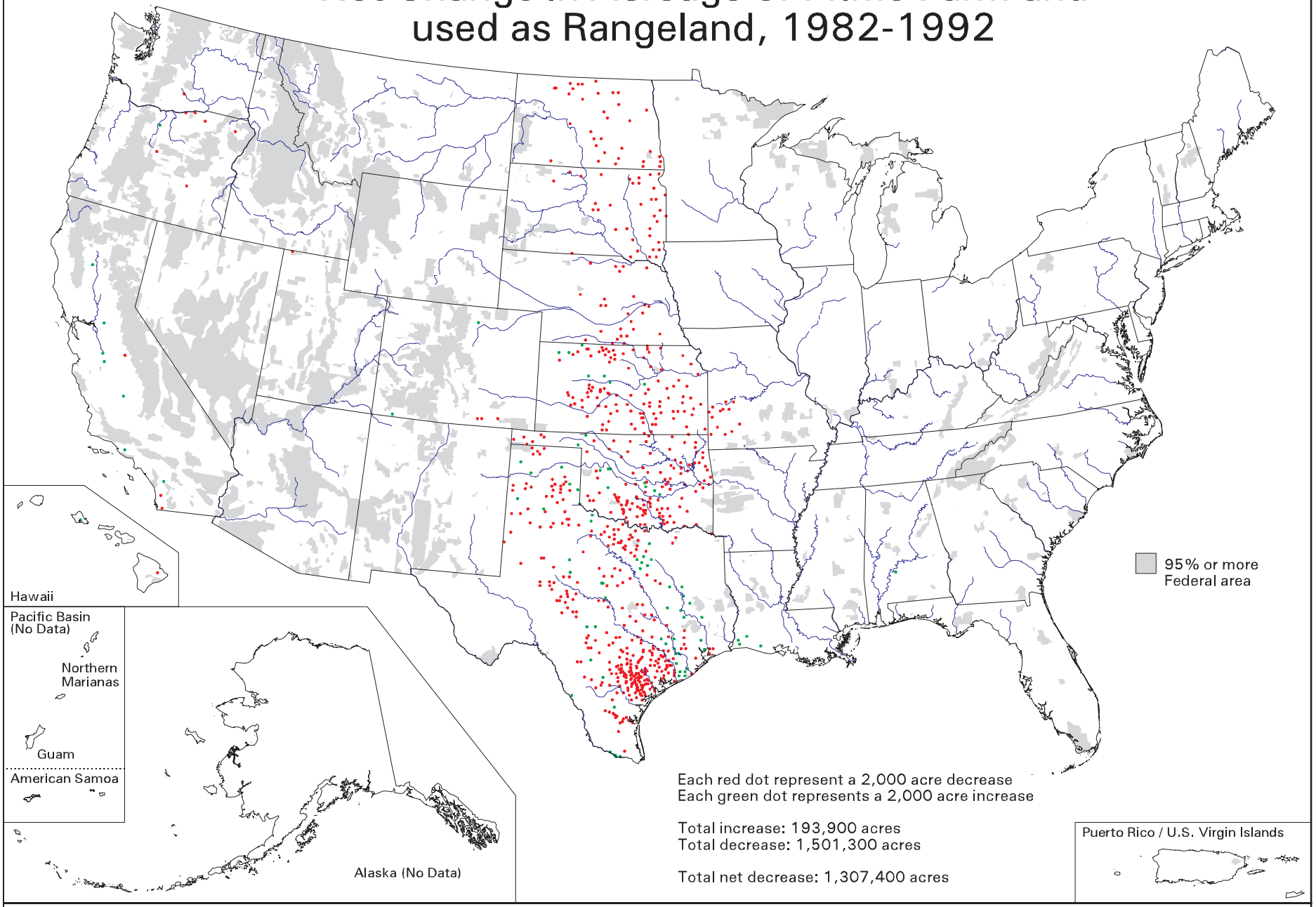

Each red dot represent a 2,000 acre decrease
Each green dot represents a 2,000 acre increase

Total increase: 193,900 acres
Total decrease: 1,501,300 acres

Total net decrease: 1,307,400 acres

U.S. Department of Agriculture
Natural Resources Conservation Service
Resource Assessment Division
Washington DC August 2001

Map ID: m6002
For proper interpretation, see Explanation of Analysis for this map at our web site. Search for "USDASOTL" to locate our map index.

Data Source: 1997 National Resources Inventory
Revised December 2000

M6002.MAP (Color Comp)