Acres of Irrigated Land, 1987

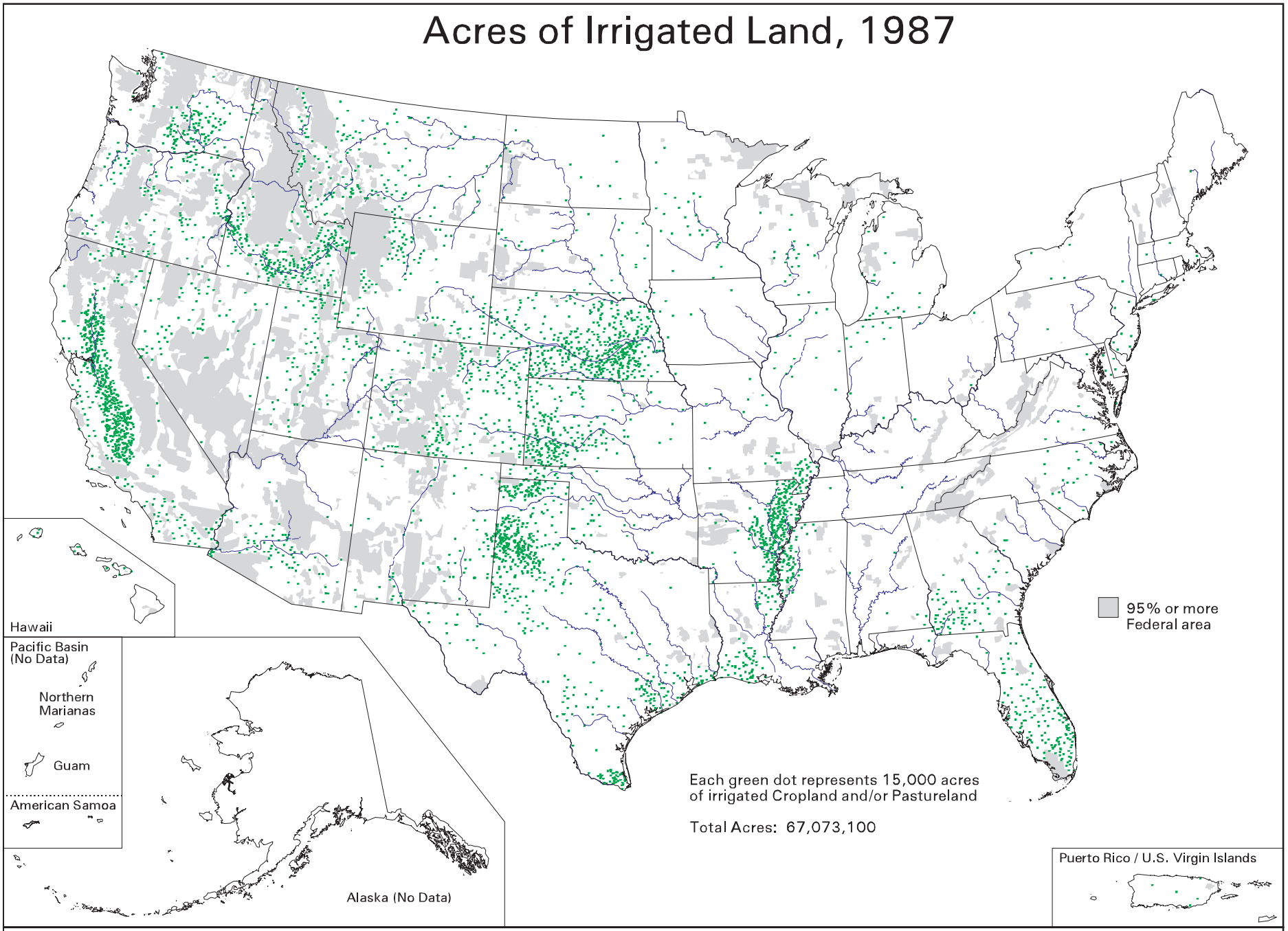

U.S. Department of Agriculture
Natural Resources Conservation Service
Resource Assessment Division
Washington DC February 2001

Map ID: m5756
For proper interpretation, see Explanation of Analysis for this map at our web site. Search for "USDASOTL" to locate our map index.

Data Source: 1997 National Resources Inventory
Revised December 2000

M5756.MAP (Color Comp)