Percent of Non-Federal Area in Forest Land, 1997

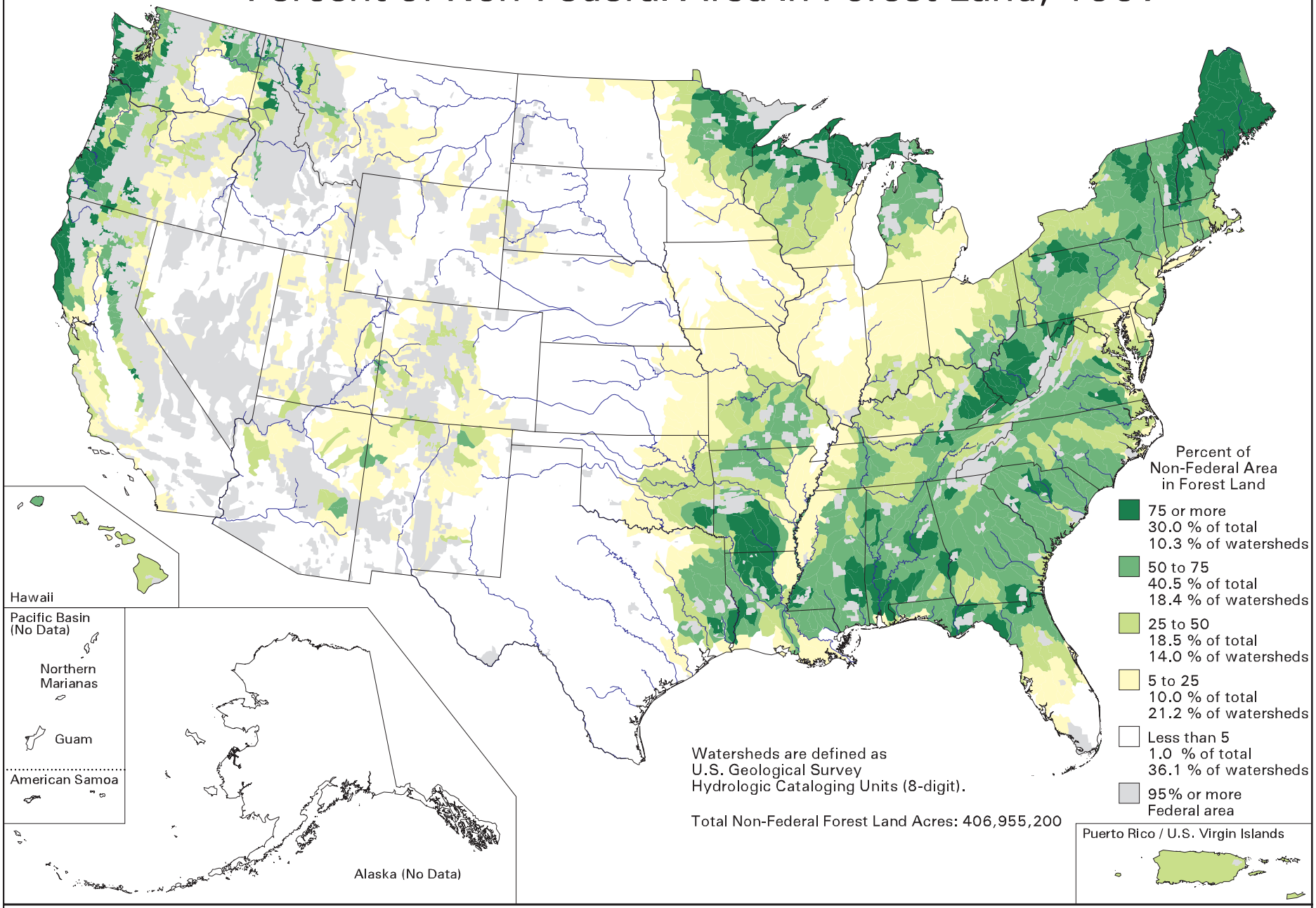

Watersheds are defined as
U.S. Geological Survey
Hydrologic Cataloging Units (8-digit).

Total Non-Federal Forest Land Acres: 406,955,200

U.S. Department of Agriculture
Natural Resources Conservation Service
Resource Assessment Division
Washington DC January 2001

Map ID: m4982
For proper interpretation, see Explanation of Analysis for this map at our web site. Search for "USDASOTL" to locate our map index.

Data Source: 1997 National Resources Inventory
Revised December 2000

M4982.MAP (Color Comp)