Acres of Non-Federal Forest Land, 1992

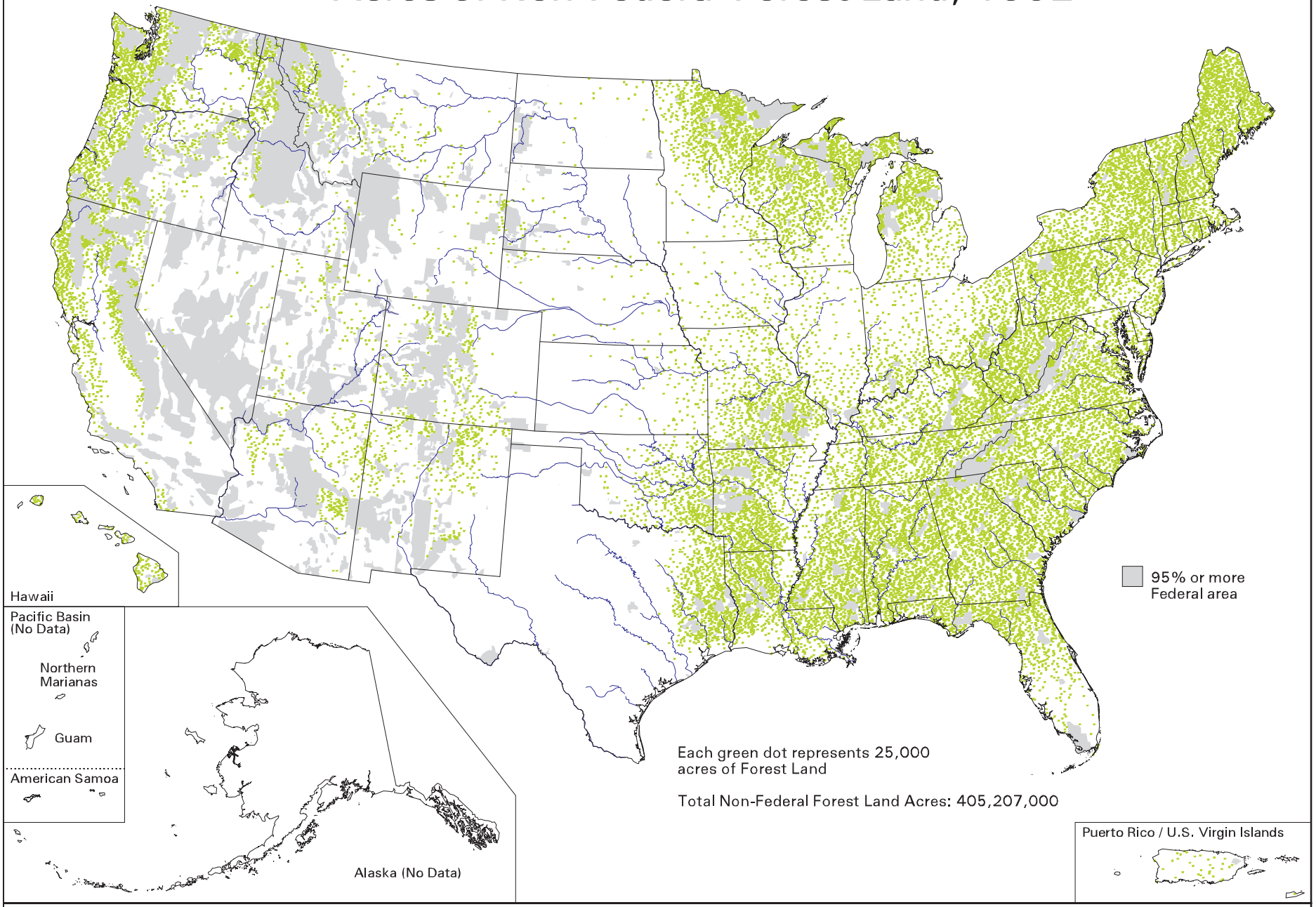

Each green dot represents 25,000 acres of Forest Land

Total Non-Federal Forest Land Acres: 405,207,000

U.S. Department of Agriculture
Natural Resources Conservation Service
Resource Assessment Division
Washington DC May 2001

Map ID: m5981
For proper interpretation, see Explanation of Analysis for this map at our web site. Search for "USDASOTL" to locate our map index.

Data Source: 1997 National Resources Inventory
Revised December 2000

M5981.MAP (Color Comp)