# Percent Change in Forest Land Area, 1982 - 1997

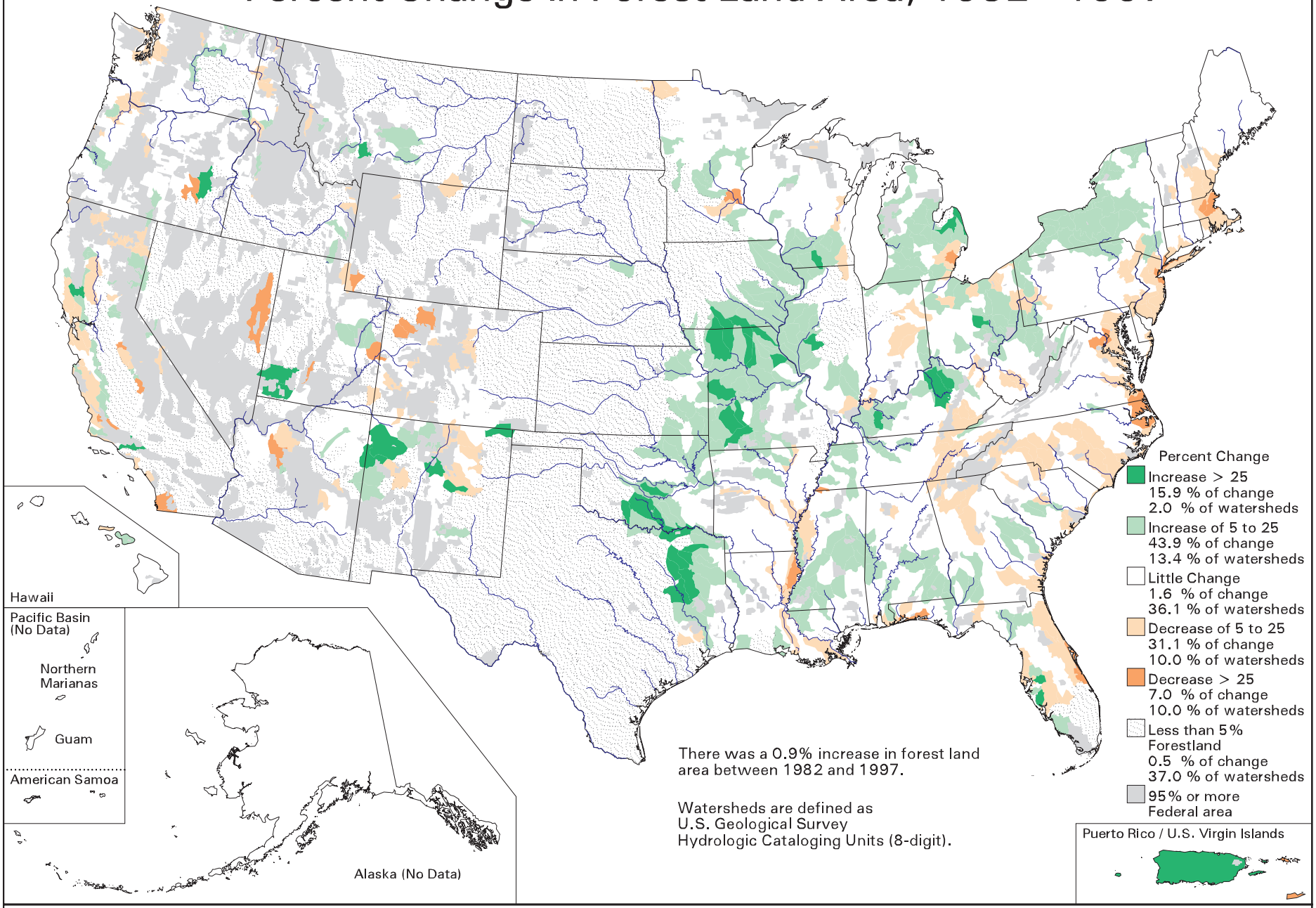


There was a 0.9% increase in forest land area between 1982 and 1997.

Watersheds are defined as U.S. Geological Survey Hydrologic Cataloging Units (8-digit).

M5876.MAP (Color Comp)


USDA NRCS

U.S. Department of Agriculture
Natural Resources Conservation Service
Resource Assessment Division
Washington DC February 2001

Map ID: m5876
For proper interpretation, see Explanation of Analysis for this map at our web site. Search for "USDASOTL" to locate our map index.

Data Source: 1997 National Resources Inventory
Revised December 2000