Change in Irrigated Land, 1992 to 1997

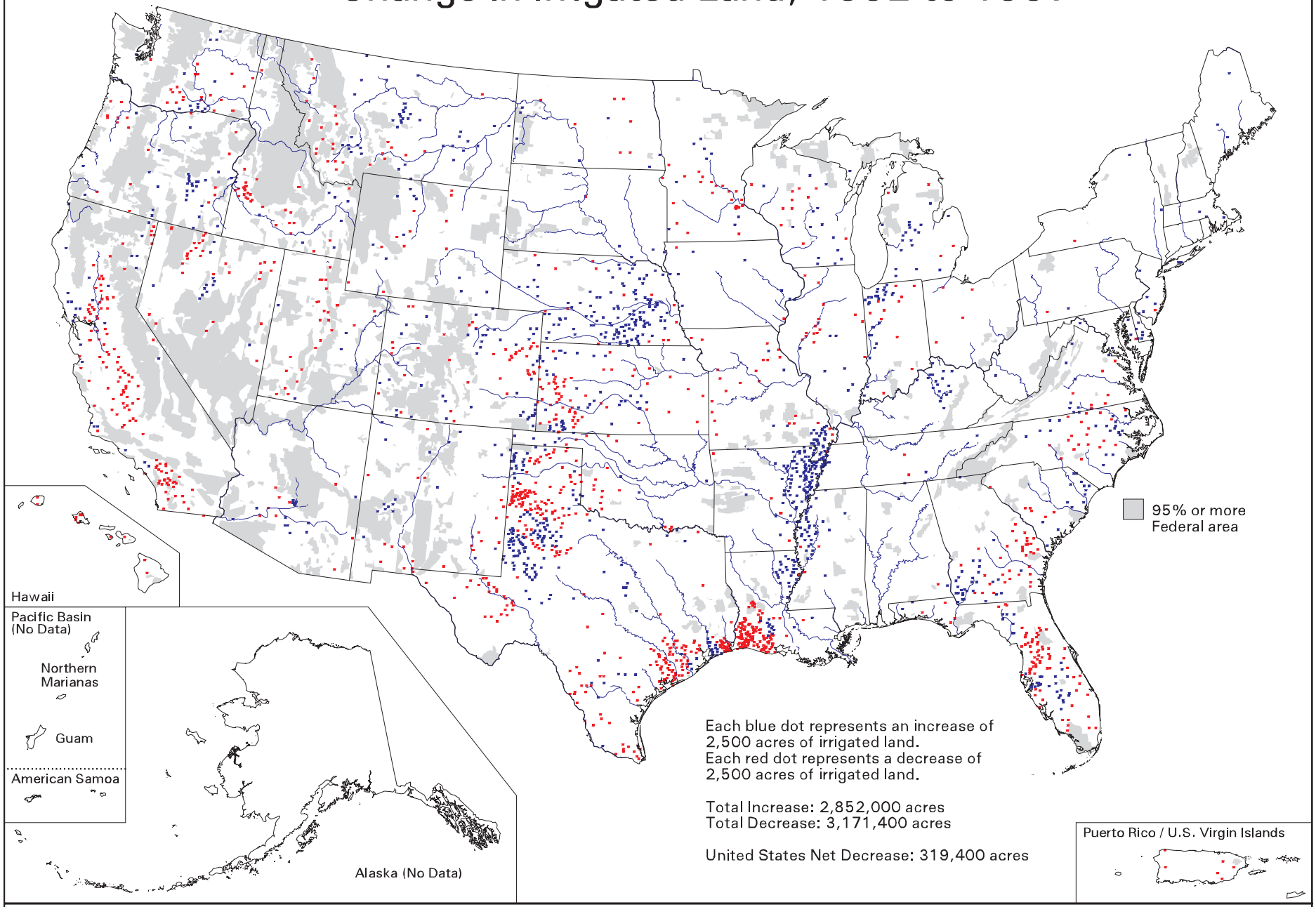

Each blue dot represents an increase of 2,500 acres of irrigated land.
Each red dot represents a decrease of 2,500 acres of irrigated land.

Total Increase: 2,852,000 acres
Total Decrease: 3,171,400 acres

United States Net Decrease: 319,400 acres

U.S. Department of Agriculture
Natural Resources Conservation Service
Resource Assessment Division
Washington DC January 2001

Map ID: m5349
For proper interpretation, see Explanation of Analysis for this map at our web site. Search for "USDASOTL" to locate our map index.

Data Source: 1997 National Resources Inventory
Revised December 2000

M5349.MAP (Color Comp)