Acres of Cropland Converted to Developed Land, 1982-1992

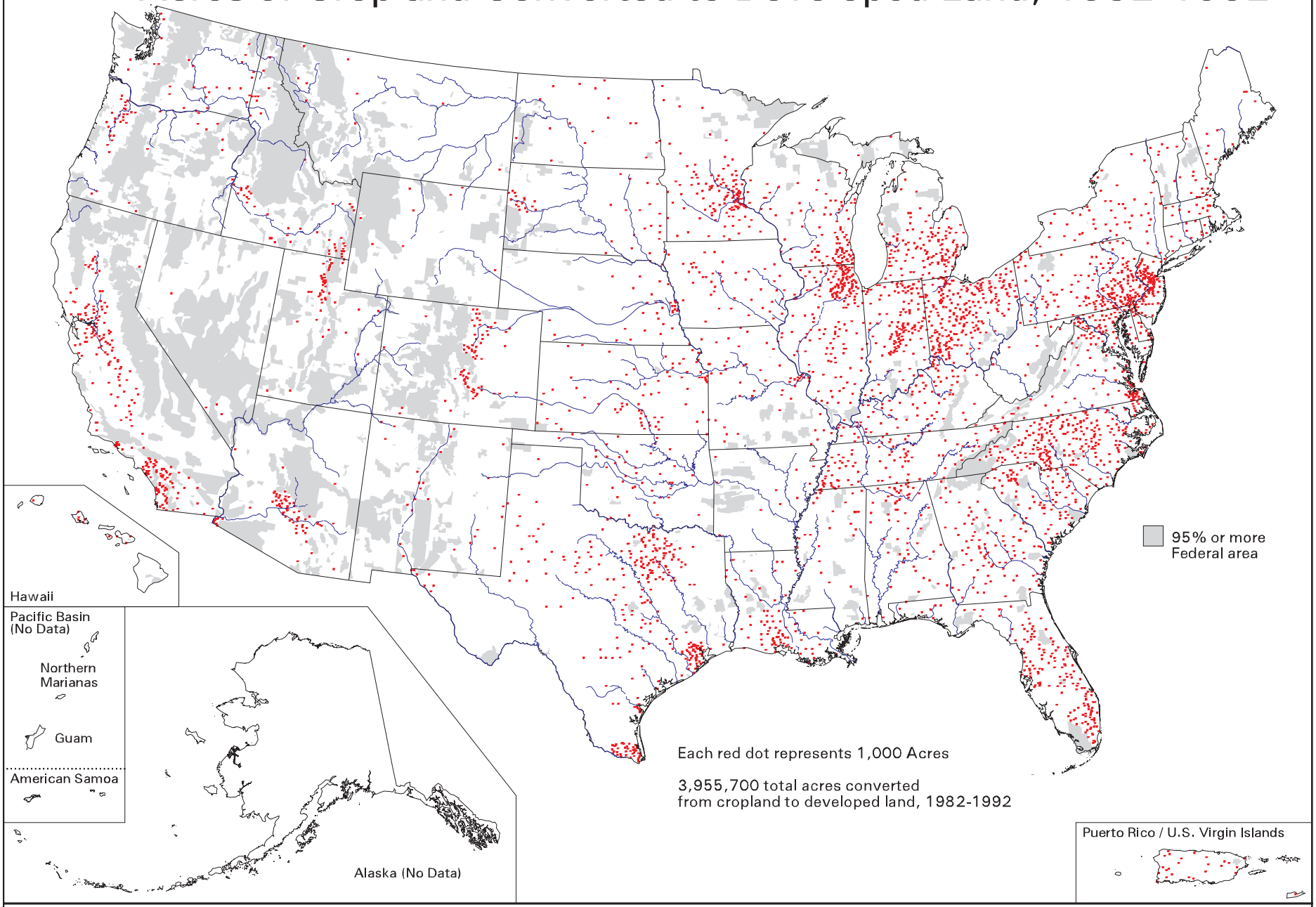

Each red dot represents 1,000 Acres

3,955,700 total acres converted
from cropland to developed land, 1982-1992

M5250.MAP (Color Comp)

U.S. Department of Agriculture
Natural Resources Conservation Service
Resource Assessment Division
Washington DC January 2001

Map ID: m5250
For proper interpretation, see Explanation of Analysis for this map at our web site. Search for "USDASOTL" to locate our map index.

Data Source: 1997 National Resources Inventory
Revised December 2000